

Old Ma Bell

C7 F F

2 3 4

Old Ma Bell, she ain't what she used to be,

C7 F

5 6 7

ain't what she used to be, ain't what she used to be; Old Ma Bell, she

C7 F

8 9 10

ain't what she used to be since we or - ga - nized. —

F B F B F

11 12 13 14

Since we or - ga - nized, _____ Since we or - ga - nized, _____

F C7

15 16 17

Old Ma Bell, she ain't what she used to be, ain't what she used to be,

F

18 19 20

ain't what she used to be; Old Ma Bell, she ain't what she used to be

C7 F

21 22 23

since we or - ga - nized. _____

Old Ma Bell - Acoustic Piano

C7 F F C7 F F

C7 F F Bb F F Bb F F

C7 F F C7 F

Old Ma Bell - Acoustic Guitar

C7 F F

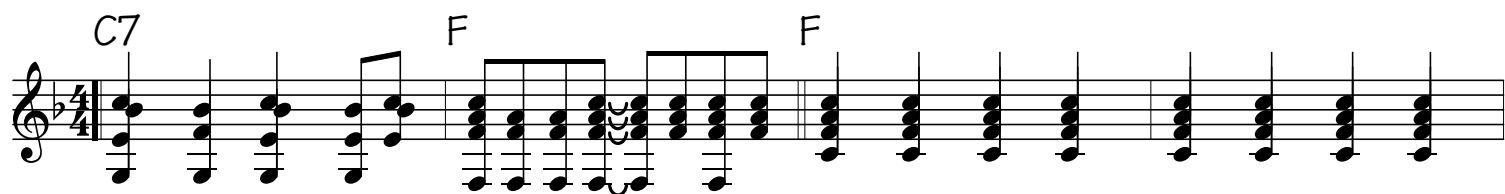

C7 F F

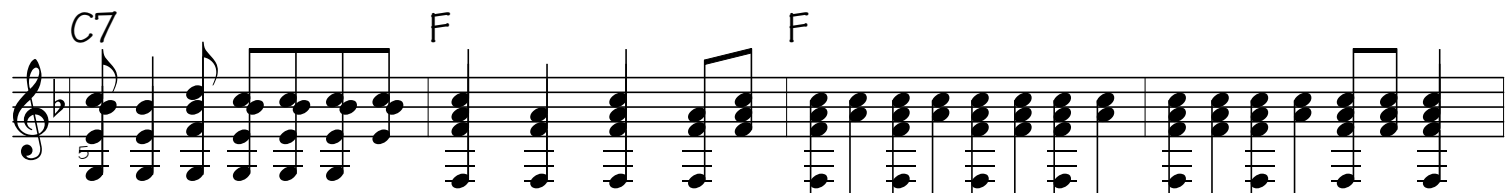

C7 F F Bb F

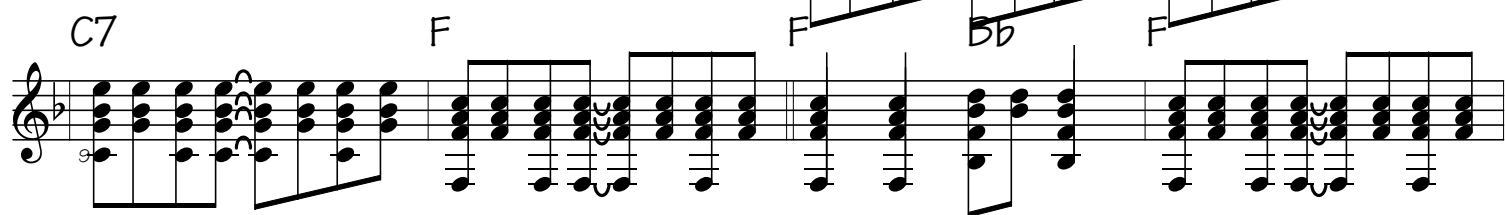

F Bb F F

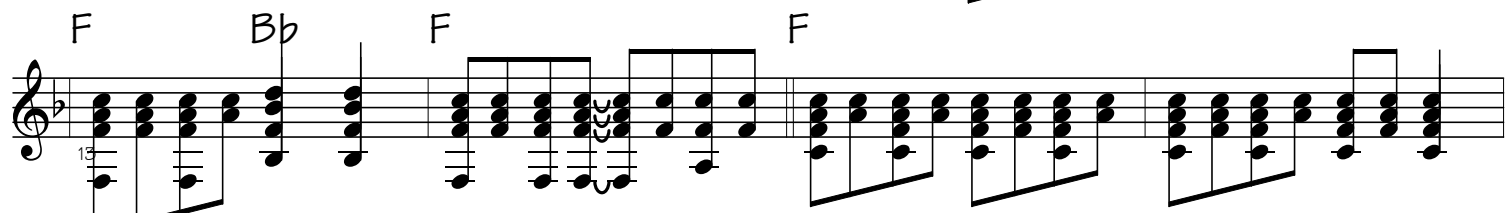

C7 F F

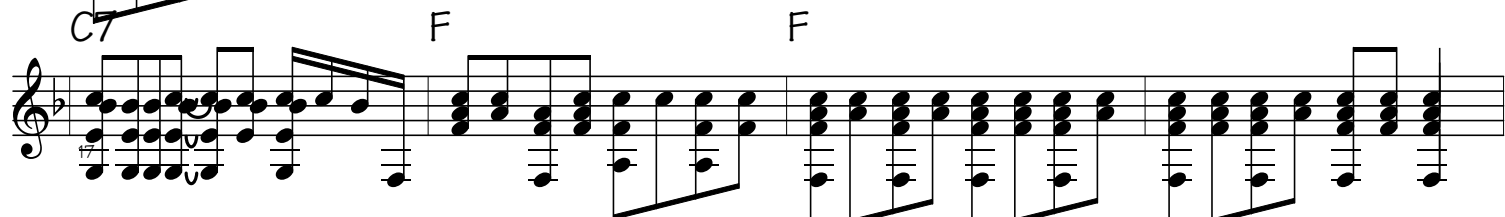

C7 F

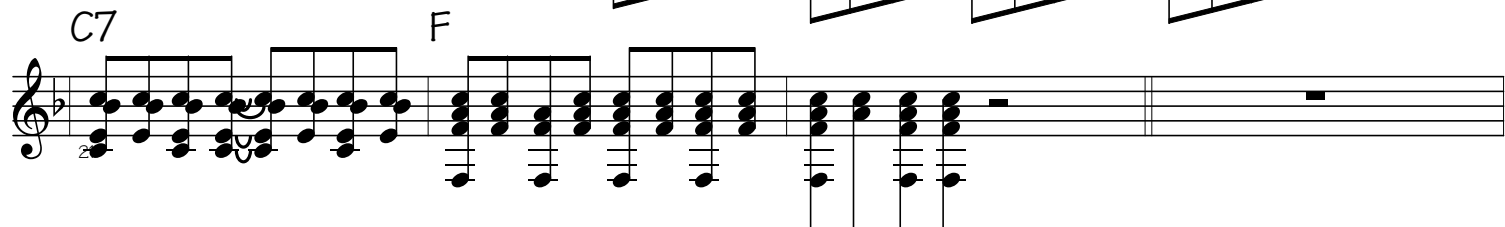

25

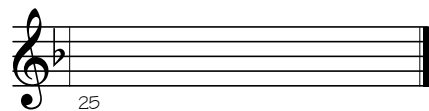

Old Ma Bell - Alto Sax

C7 F F C7 F F

C7 F F Bb F F Bb F

F C7 F F C7

F

Old Ma Bell - Acoustic String Bass

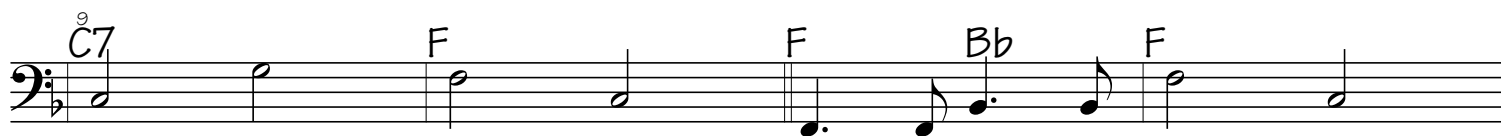
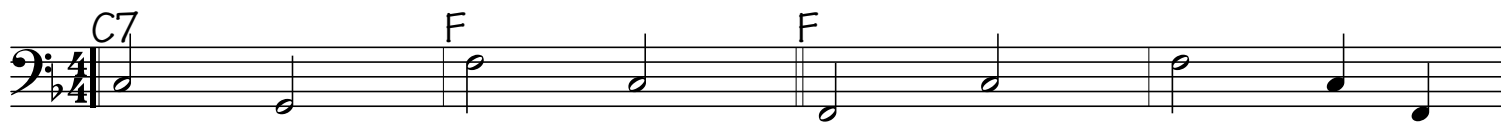

25

