

Turkeys

Nancy Schimmel

C F C G7 C G7 F C

9 C F C G7
If my friend is be-ing pick-y and my feel-ings get hurt, I could knock her down in-to the dirt, But I'd

13 C F C G7 C
rath-er kick my foot-ball un - til the pig-skin squeals. Then, I can tell my friend just how I feel. And it's

17 C F C G7
don't let the tur-keys get you down. Don't let the tur-keys get you down.

21 C C7 F C F C
E-ven your best friend can be a tur-key now and then. And it's don't let the tur-keys get you down.

25 C N.C. C F C G7
If your boss or teach-er seems to put you down. And you could get in trou-ble for a frown, Go

30 N.C. C F C G7 C
[raspberry] in the bath-room mir-ror till you get it good and wet. Then, sweet-ly tell the shit-head you're up - set. And it's

35 C F C G7
don't let the tur-keys get you down. Don't let the tur-keys get you down.

39 C C7 F C F C
When it is-n't safe to sass, just let the mo-ment pass, But don't let the tur-keys get you down.

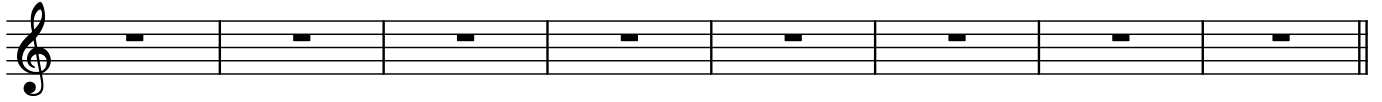

Some days, I think ev-'ry-one is out to get me down, And I can't fight the whole darn town. But if

I can let my steam off by run-ning half a mile, Then I can suf-fer tur-keys with a smile. And it's

don't let the tur-keys get you down. Don't let the tur-keys get you down. If the

tur-keys are too num-er-ous, re - mem-ber life is hum-or-ous, So don't let the tur-keys get you down. Now, if our

lead-er hits the but-ton 'cause he is in a snit, Then go-ing with the flow ain't worth a spit, So we've

got to get to-geth-er to see what can be done To get the tur-keys out of Wash-ing - ton. And we

won't let the tur-keys get us down. We won't let the tur-keys get us down. We

can-not turn the oth - er cheek when re-act-ors leak, And we won't let the tur-keys get us down.

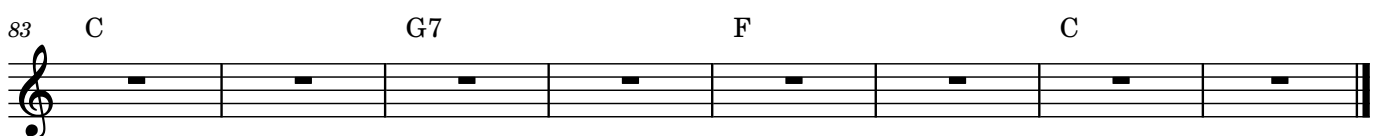

Turkeys

1 2 3 4

5 6 7 8

If my

9 10 11 12

friend is be- ing pick- y and my feel- ings get hurt, I could knock her down in- to the dirt. But I'd

13 14 15 16

ra- ther kick my foot- ball un- til the pig- skin squeals. Then, I can tell my friend just how I feel. And it's

17 18 19 20

don't let the tur- keys get you down. Don't let the tur- keys get you down.

21 22 23 24

E- ven your best friend can be a tur- key now and then. And it's don't let the tur- keys get you down.

25 26 27 28

If your boss or teach- er [pause] seems to put you down And you could get in trou- ble for a

G7 C C F

29 30 31 32

frown, Go [raspberry] in the bath-room mir-ror till you get it good and wet. Then,

C G7 C C F C

33 34 35 36

sweet-ly tell the tur-key you're up- set. And it's don't let the tur-keys get you down.

G7 C C7 F

37 38 39 40

Don't let the tur-keys get you down. When it is- n't safe to sass, just let the mo-ment pass, But

C F C C F

41 42 43 44

don't let the tur-keys get you down.

C G7 C F

45 46 47 48

G7 C C F

49 50 51 52

Some days, I think ev-'ry-one is out to get me down,

C G7 C F

53 54 55 56

And I can't fight the whole darn town, But if I can let my steam off by run- ning half a mile, Then,

C G7 C C F C

57 58 59 60

I can suf-fer tur-keys with a smile. And it's don't let the tur-keys get you down.

61 62 63 64

Don't let the tur-keys get you down. If the tur-keys are too num-er-ous, re- mem-ber life is hum-or-ous, So

65 66 67 68

don't let the tur-keys get you down. Now, if our lead-er hits the but- ton 'cause he is in a snit, Then,

69 70 71 72

go- ing with the flow ain't worth a spit, So we've got to get to-geth- er to see what can be done To

73 74 75 76

get the tur-keys out of Wash-ing- ton. And we won't let the tur-keys get us down. We

77 78 79 80

won't let the tur-keys get us down. We can-not turn the oth- er cheek when re- ac- tors leak, And we

81 82 83 84

won't let the tur-keys get us down.

85 86 87 88

89 end 90

Turkeys -- Finger Electric Bass

Chords: C₅ F C G7 C F G7 C

Tab: 8 1 1 3 3 5 8-7-5 8 8 8 8 9 10 10-7 8 10

Fingerings: 1 2 3 4 5 6 7 8

Chords: C F C₅ G7 C₅ F C G7 C

Tab: 8 10 8 8-7 10 8 3 3 8 1 3 3 3 3 3-2 5 3

Fingerings: 9 10 11 12 13 14 15 16

Chords: C F C G7 C C7 F C F C

Tab: 3 1 1 3-2 5-3 3 3 3 5-2 3 3-3 3 3 3 3 2 3 3 1 3 3 3 2

Fingerings: 17 18 19 20 21 22 23 24

Chords: C C CF C G7 C C F

Tab: 3 5 3 1 1 3 3 3 4 5 5 8 3 3 2 3 3

Fingerings: 25 26 27 28 29 30 31 32

C G7 C C F C G7 7 C C7 F

Tab 3 3 3 3-5 2 3 3 1 1 3 3-5 2 3 3 3 4 5 3 3-3 2 3 1

33 34 35 36 37 38 39 40

C F C C5 F C5 G7 C F

Tab 3 1 1 3 3 3 2 8 1 3 8 3 3 3 5 2 1 3 1

41 42 43 44 45 46 47 48

G7 C C F C5 G7 C F

Tab 5 3 8 3 5 2 3 3 3 2 3 3 2 5 8 3 3 3 2 3 5 2 3 3

49 50 51 52 53 54 55 56

C G7 C C F C G7 C C7 F

Tab 3 3 3 3 2 5 3 3 1 3 2 5 3 3 3 3 2 8 8 3 3

57 58 59 60 61 62 63 64

C F C C5 F C G7 C F

Tab 3 1 3 3 5 2 8 1 3 3 3 3 5 2 3 3 3 2 3 1

65 66 67 68 69 70 71 72

C G7 C C F C G7 C C7 F

Tab 3 3 3 5 3 1 3 3 5 2 3 3 3 4 5 5 5 7 8 8 7 3 3 2 5

73 74 75 76 77 78 79 80

C F C C5 F C5 G7 F G7

Tab 3 3 1 3 2 5 3 8 3 1 8 3 5 1 3 3 5 3

81 82 83 84 85 86 87 88

C

Tab 3 3

89 end 90

Turkeys -- Rhodes Electric Piano

Chords: C F C G7 C F G7 C

Chords: C F C G7 C F C G7 C

Chords: C F C G7 C C7 F C F C

Chords: C C CF C G7 C C F

C G7 C C F C G7 C C7 F

33 34 35 36 37 38 39 40

C F C C F C G7 C F

41 42 43 44 45 46 47 48

G7 C C F C G7 C F

49 50 51 52 53 54 55 56

C G7 C C F C G7 C C7 F

57 58 59 60 61 62 63 64

C F C C F C G7 C F

65 66 67 68 69 70 71 72

C G7 C C F C G7 C C7 F

73 74 75 76 77 78 79 80

C F C C F C G7 F G7

81 82 83 84 85 86 87 88

C

89 end 90

Turkeys -- Acoustic Guitar

33 34 35 36 37 38 39 40

C G7 C C F C G7 C C7 F

Tab

41 42 43 44 45 46 47 48

C F C C F C G7 C F

Tab

49 50 51 52 53 54 55 56

G7 C C F C G7 C F

Tab

57 58 59 60 61 62 63 64

C G7 C C F C G7 C C7 F

Tab

65 66 67 68 69 70 71

C F C C F C G7 C F

Tab

Turkeys -- Muted Electric Guitar

Chords: C F C G7 C F G7 C

Tab: 3 0 2 3 1 2 1 0 3 3 4 3 0 2 0 2 1 1 3 3 4 1 0

Chords: C F C G7 C F C G7 C

Tab: 2 0 1 0 1 1 2 0 1 0 3 3 4 3 0 1 0 3 2 1 1 2 3 0 1 0 1 0

Chords: C F C G7 C C7 F C F C

Tab: 2 2 3 0 1 0 3 5 5 5 3 3 4 3 2 3 5 1 1 2 3 3 5 1 2 0 0

Chords: C C CF C G7 C C F

Tab: 0 3 1 2 2 1 0 3 4 3 4 0 1 1 2

C G7 C C F C G7 C C7 F

33 34 35 36 37 38 39 40

Tab 2 3 0 0 2 2 3 3 5 5 0 1 0 3 3 4 2 3 5 3 2 1 1

C F C C F C G7 C F

41 42 43 44 45 46 47 48

Tab 2 2 3 0 1 0 3 5 5 5 5 2 1 1 0 1 0 3 3 4 2 0 2 1 1

G7 C C F C G7 C F

49 50 51 52 53 54 55 56

Tab 3 3 3 3 0 1 0 0 0 1 1 1 0 1 3 3 4 0 1 0 1 1 1 2

C G7 C C F C G7 C C7 F

57 58 59 60 61 62 63 64

Tab 2 3 0 1 0 2 1 2 0 1 0 2 0 2 3 3 4 2 3 5 3 2 1 1

C F C C F C G7 C F

65 66 67 68 69 70 71 72

Tab 2 1 2 3 5 5 5 5 5 1 1 0 1 0 3 3 4 0 1 1 1 2 3

73 74 75 76 77 78 79 80

C G7 C C F C G7 C C7 F

Tab

81 82 83 84 85 86 87 88

C F C C F C G7 F G7

Tab

89 end 90

C

Tab