

Ode to a Gym Teacher

Meg Christian

G C/G G C/G G D7 C/D D7 G Am Em Am Bm/D C/D D7

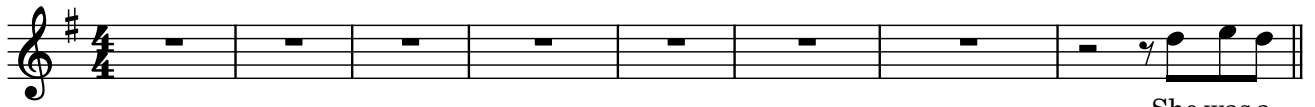

She was a

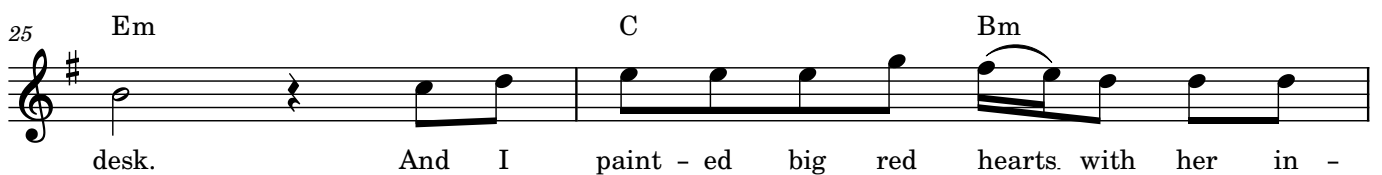
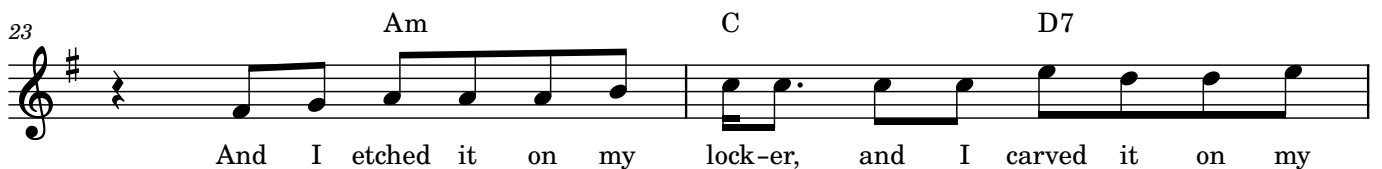
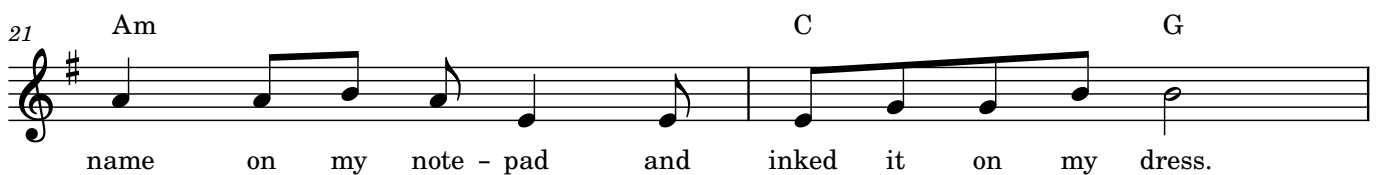
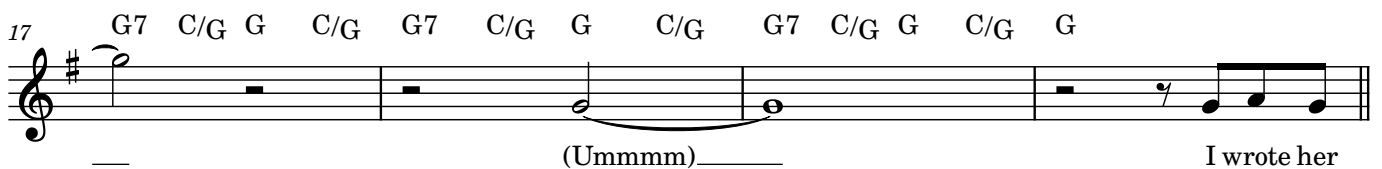
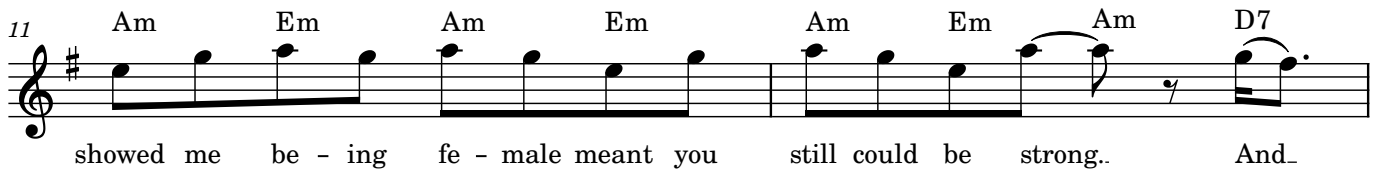
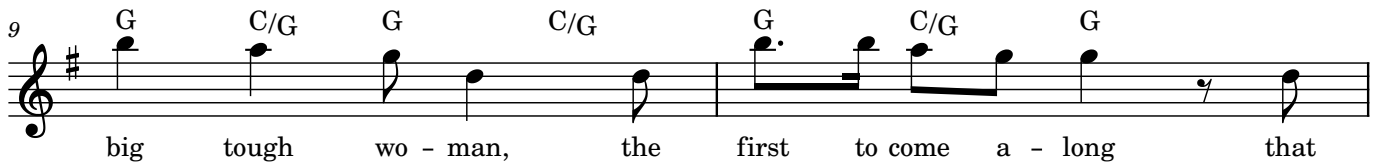

2

27 Dm7 G7 C D G/D
 it - ials on my books. And I nev - er knew 'til

29 D7 G/D D G/D D7 G/D D
 lat - er why I got those fun - ny looks. She was a

31 G C/G G C/G G C/G G
 big tough wo - man, the first to come a - long that

33 Am Em Am Em Am Em Am D7
 showed me be - ing fe - male meant you still could be strong.. And

35 Em Am Em Am Em
 though grad - u - a - tion meant that we had to part, she'll

37 Am/D Bm/D C/D D7 G C/G
 al - ways be a play - er on the ball - field of my heart.

39 G7 C/G G C/G G7 C/G G C/G G7 C/G G C/G G
 (Ummmm) Well, in gym

43 Am C G
 class while the oth - ers talked of boys they loved,

45 Am C D7
 I'd be think - ing of new aches and pains the teach - er had to

47 Em C Bm
 rub. And when oth - er girls went to the prom, I

49 Dm7 G7 C D G/D
 lan - guished by the phone, Call - ing up and hang - ing

51 D7 G/D D G/D D7 G/D D
 up if I found out she was home. She was a

53 G C/G G C/G G C/G G
 big tough wo - man, the first to come a - long that

55 Am Em Am Em Am Em Am D7
 showed me be - ing fe - male meant you still could be strong.. And

57 Em Am Em Am Em
 though grad - u - a - tion meant that we had to part, she'll

59 Am/D Bm/D C/D D7 G C/G
 al - ways be a play - er on the ball - field of my heart.

61 G7 C/G G C/G G7 C/G G C/G G7 C/G G C/G G
 (Ummmm) I sang her

65 Am C G
 songs by John - ny Math - is. I gave her eve - ry - thing:

67 Am C D7

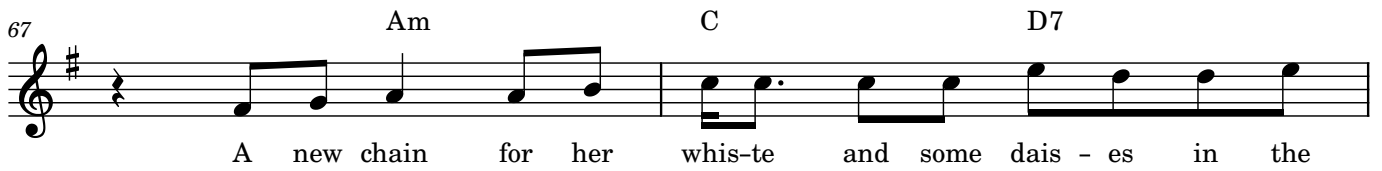

A new chain for her whis-te and some dais - es in the

69 Em C Bm

spring, Some sug - ges - tive poe-ems for Christ - mas by Miss

71 Dm7 G7 C D G/D

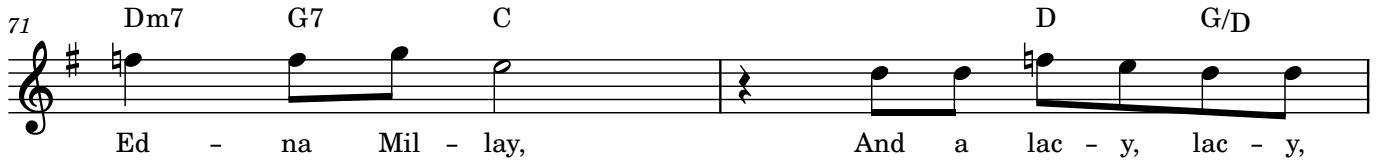

Ed - na Mil - lay, And a lac - y, lac - y,

73 D7 G/D D G/D D7 G/D D

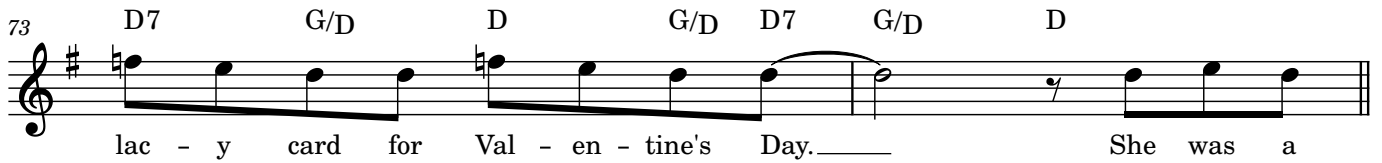

lac - y card for Val - en - tine's Day. She was a

75 G C/G G C/G G C/G G

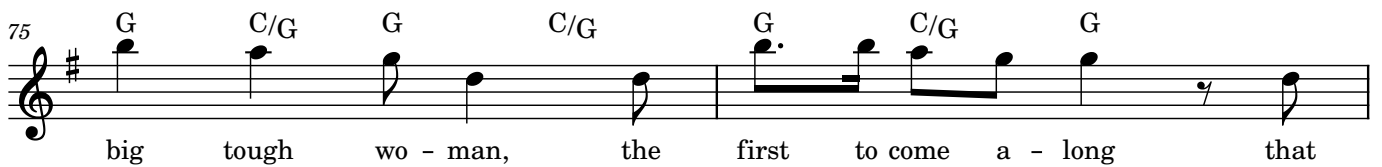

big tough wo - man, the first to come a - long that

77 Am Em Am Em Am Em Am D7

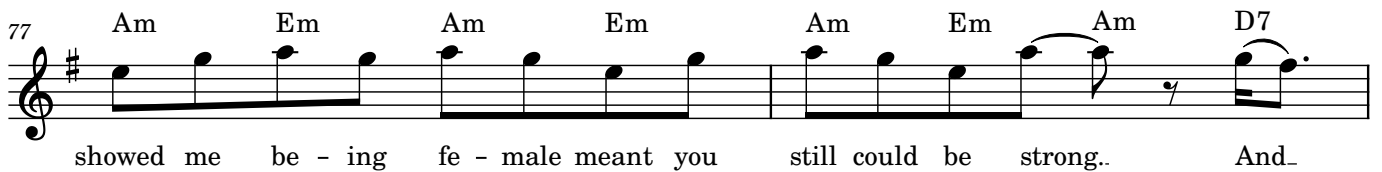

showed me be - ing fe - male meant you still could be strong.. And_

79 Em Am Em Am Em

though grad - u - a - tion meant that we had to part, she'll

81 Am/D Bm/D C/D D7 G C/G

al - ways be a play - er on the ball - field of my heart.

83 G7 C/G G C/G G7 C/G G C/G G7 C/G G C/G G

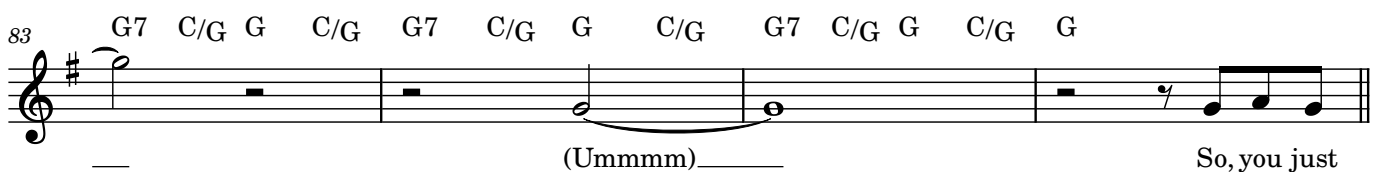

(Ummmm) So, you just

87 Am C G
 go to an - y gym class, and you'll be sure to see

89 Am C D7
 One girl who sticks to teach-er like a leaf sticks to a

91 Em C Bm
 tree, One girl who runs the er - rands and who

93 Dm7 G7 C D G/D
 chas - es all the balls, One girl who may

95 D7 G/D D G/D D7 G/D D
 grow up to be the gay - est of all. She was a

97 G C/G G C/G G C/G G
 big tough wo - man, the first to come a - long that

99 Am Em Am Em Am Em Am D7
 showed me be - ing fe - male meant you still could be strong.. And

101 Em Am Em Am Em
 though grad - u - a - tion meant that we had to part, she'll

103 Am/D Bm/D C/D D7 G C/G G7 C/G G
 al - ways be a play - er on the ball-field of my heart.

Ode to a Gym Teacher - Fretless Electric Bass

Chord progression for measures 1-8: G CIG G CIG G D7 C/D D7 G Am Em Am Bm/D C/D D7

Chord progression for measures 9-16: G CIGG CIGG CIGG Am Em Am Em Am Em Am D7 Em Am Em Am Em Am/D Bm/D C/DD7 G CIG

Chord progression for measures 17-24: G7 CIGG CIGG7 CIGG CIGG7 CIGG CIGG Am C G Am C D7

Chord progression for measures 25-32: Em C Bm D^{m7} G7 C D G^D D7 G^D D G^D D7 G^D D G CIGG CIGG CIGG

Chord progression for measures 33-40: Am Em Am Em Am Em Am D7 Em Am Em Am Em Am/D Bm/D C/DD7 G CIGG7 CIGG CIGG7 CIGG CIG

G7 CIGG CIGG

Am

C

G

Am

C

D7

Em

C

Bm

Tab

3-3-3-3 3-3-3-3 5-5-5-5 8-8-3-3 3-3-5-5 3-3-5-5 0-0-0-0 3-3-2-2

41 42 43 44 45 46 47 48

D^{m7} G7 C

D G^D D7 G^D D G^D D7 G^D D

G CIGG CIGG CIGG

Am Em Am Em Am Em Am D7

Tab

5-3-3-3 3-3-5-5 5-5-5 0-0-0-0 5-5-5-5 5-5-5-5 2-2-2-2 2-2-2-7

49 50 51 52 53 54 55 56

Em Am Em Am Em

Am/D Bm/D C/D D7 G

CIGG7 CIGG CIGG7 CIGG CIGG7 CIGG CIGG7 CIGG CIGG

Tab

2-2-7-2 2-2-7 7-7-7-7 7-7 5-5 5-5 3-3 3-3-3-3 3-3-3-3 3-3-3-3 3-3-3-3 5

57 58 59 60 61 62 63 64

Am

C

G

Am

C

D7

Em

C

Bm

D^{m7} G7 C

D G^D

Tab

5-5-5-5 8-8-3-3 3-3-5-5 3-3-5-5 0-0-0-0 3-3-2-2 5-3-3 3-3-5-5

65 66 67 68 69 70 71 72

D7 G^D D G^D D7 G^D D

G CIGG CIGG CIGG

Am Em Am Em Am Em Am D7

Em

Am

Em

Am Em

Tab

5-5-5-5 5-5-5-5 5-5-5-5 5-5-5-5 2-2-2-2 2-2-2-7 2-2-7-2 2-2-2-7

73 74 75 76 77 78 79 80

Am/D Bm/D C/D D7 G CIGG7 CIGG CIGG7 CIGG CIGG7 CIGG CIGG

Am

C

G

Tab

5-5-5-5 5-5 5-5 3-3 3-3-3-3 3-3-3-3 3-3-3-3 3-3-3-3 5 5 5-5-5-5 8-8-3-3

81 82 83 84 85 86 87 88

Am C D7 Em C Bm D⁷ G7 C D G^D D7 G^D D G^D D7 G^D D

Tab 3-3-5-5 3-3 0-0-7 0-0-0-0 3-3-2-2 5 3-3 3-3-5-5 0-0-0-0 0-0-0-0

89 90 91 92 93 94 95 96

G CIGG CIGG CIGG Am Em Am Em Am Em Am D7 Em Am Em Am Em Am/D Bm/D C/DD7 G CIG

Tab 5-5-5-5 5-5-5-5 2-2-2 2-2-7 2-2-7 2-2 2-2 7-7-7-7 7-7 5-5

3-3-3-3 3-3-3-3 5-0-5-0 5-0-5-5 0-0-5-5 0-5-0-0 5-5-5-5 5-5 3-3

97 98 99 100 101 102 103 104

G7 CIG G

Tab 5-5-5-5 5-5-5-5 3 3-3-3-3 3-3-3-3 3

105 106 end 107

Ode to a Gym Teacher - Electric Piano 2

Chords: G C/G G C/G G D7 C/D D7 G Am Em Am Bm/D C/D D7

Chords: G C/GG C/GG C/GG Am Em Am Em Am Em Am D7 Em Am Em Am Em Am/D Bm/D C/DD7 G C/G

Chords: G7 C/GG C/GG7 C/GG C/GG7 C/GG C/GG Am C G Am C D7

Chords: Em C Bm D^{m7} G7 C D G^D D7 G^D D G^D D7 G^D D G C/GG C/GG C/GG

Chords: Am Em Am Em Am Em Am D7 Em Am Em Am Em Am/D Bm/D C/DD7 G C/GG7 C/GG C/GG7 C/GG C/G

G7 CIGG CIGG Am C G Am C D7 Em C Bm

41 42 43 44 45 46 47 48

D^{m7} G7 C D G^D D7 G^D D G^D D7 G^D D G CIGG CIGG CIGG Am Em Am Em Am Em Am D7

49 50 51 52 53 54 55 56

Em Am Em Am Em Am/D Bm/D C/D D7 G CIGG7 CIGG CIGG7 CIGG CIGG7 CIGG CIGG

57 58 59 60 61 62 63 64

Am C G Am C D7 Em C Bm D^{m7} G7 C D G^D

65 66 67 68 69 70 71 72

D7 G^D D G^D D7 G^D D G CIGG CIGG CIGG Am Em Am Em Am Em Am D7 Em Am Em Am Em

73 74 75 76 77 78 79 80

Am/D Bm/D C/D D7 G CIGG7 CIGG CIGG7 CIGG CIGG7 CIGG CIGG Am C G

81 82 83 84 85 86 87 88

Am C D7 Em C Bm D⁷ G7 C D G^D D7 G^D D G^D D7 G^D D

G CIGG CIGG CIGG Am Em Am Em Am Em Am D7 Em Am Em Am Em Am/D Bm/D C/DD7 G CIG

G7 CIG G

89 90 91 92 93 94 95 96

97 98 99 100 101 102 103 104

105 106 end 107

Ode to a Gym Teacher - Muted Electric Guitar

Ode to a Gym Teacher - Strings

73: D7 G^D D G^D D7 G^D D

74: D7 G^D D

75: G CIG G CIG G CIG G

76: G CIG G CIG G CIG G

77: Am Em Am Em Am Em Am D7 Em

78: Am Em Am Em Am Em Am D7 Em

79: Am Em Am Em

80: Em Am Em

81: Am/D Bm/D C/DD7 G CIGG7 CIGG CIGG7 CIGG CIGG7 CIGG CIGG

82: Am/D Bm/D C/DD7 G CIGG7 CIGG CIGG7 CIGG CIGG7 CIGG CIGG

83: Am/D Bm/D C/DD7 G CIGG7 CIGG CIGG7 CIGG CIGG7 CIGG CIGG

84: Am/D Bm/D C/DD7 G CIGG7 CIGG CIGG7 CIGG CIGG7 CIGG CIGG

85: Am/D Bm/D C/DD7 G CIGG7 CIGG CIGG7 CIGG CIGG7 CIGG CIGG

86: Am/D Bm/D C/DD7 G CIGG7 CIGG CIGG7 CIGG CIGG7 CIGG CIGG

87: Am/D Bm/D C/DD7 G CIGG7 CIGG CIGG7 CIGG CIGG7 CIGG CIGG

88: Am/D Bm/D C/DD7 G CIGG7 CIGG CIGG7 CIGG CIGG7 CIGG CIGG

89: Am C D7 Em C Bm D^{m7} G7 C

90: Am C D7 Em C Bm D^{m7} G7 C

91: Am C D7 Em C Bm D^{m7} G7 C

92: Am C D7 Em C Bm D^{m7} G7 C

93: Am C D7 Em C Bm D^{m7} G7 C

94: Am C D7 Em C Bm D^{m7} G7 C

95: Am C D7 Em C Bm D^{m7} G7 C

96: Am C D7 Em C Bm D^{m7} G7 C

97: G CIG G CIG G CIG G

98: G CIG G CIG G CIG G

99: Am Em Am Em Am Em Am D7 Em

100: Am Em Am Em Am Em Am D7 Em

101: Am Em Am Em Am Em Am D7 Em

102: Am Em Am Em Am Em Am D7 Em

103: Am/D Bm/D C/DD7 G CIG

104: Am/D Bm/D C/DD7 G CIG

105: G7 CIG G

106: G7 CIG G

107: G7 CIG G