

My Kind of Girl

Alix Dobkin

Em7 A D D/F# G A D D/F#
You're.

9 Em7 A D D/F# G
my kind of girl if you've Got a mind to speak of. You're my kind of girl if you've

15 A D A G Em
Got to speak your mind And if you can speak to me As a sis - ter

21 A Em F#m
— (oo - ooh - oo) — Tru - ly, — you must

27 G A G D
be — My kind of girl. — You're.

33 Em7 A D D/F# G
my kind of girl if you Think of what you're do - ing. You're my kind of girl if you're

39 A D A G Em
Do - ing what you think. And if you can think of me as a sis - ter, —

45 A Em F#m
— (oo - ooh - oo) — Tru - ly, — you must

51 G A G D
be — my kind of girl. —

57 Em Bm A Bm F#m Bm
Time lies — in - side you, Moves as the

63 E7 A Bm E7 A

tides do, Re-lects you_ and_ guides you. And you're

69 Em7 A D D/F# G

my kind of girl if you Like to trust your feel-ings. You're my kind of girl if you

75 A D A G Em

Feel like you can trust. And if you can trust in me as a sis - ter,___

81 A Em F#m

___ (oo - ooh___ - oo)___ Tru - ly,___ you must

87 G A G D

be___ My kind of girl. ___ Be-cause

93 Em7 A D D/F# G

my kind of girl loves to Know that she is grow-ing, And my kind of girl knows that

99 A D A G Em

she can grow in love, And if she can grow with me as a sis - ter,___

105 A Em F#m

___ (oo - ooh___ - oo)___ Tru - ly,___ she must

111 G A G D G Em F#m G

be___ Some - one to love. ___ Tru - ly,___ you must be___ Some -

122 A D G Em F#m G Em A D

one to love!___

My Kind of Girl

Em7 A D D/F# G A D D/F#

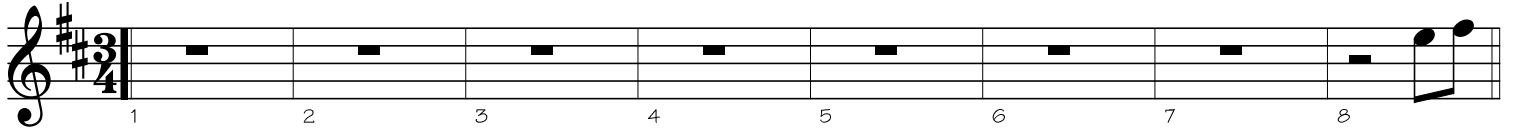

You're

Em7 A D D/F# G A D

my kind of girl if you've Got a mind to speak of. You're my kind of girl if you've Got to speak your mind And

A G Em A Em

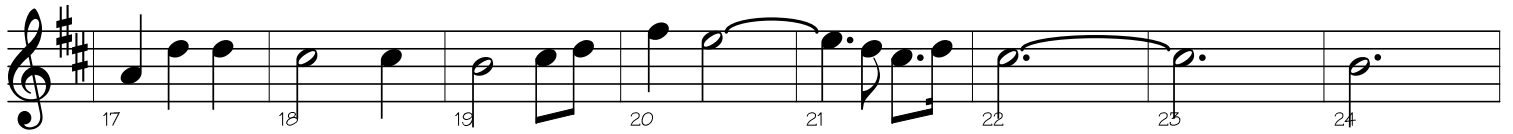

if you can speak to me As a sis- ter (oo--ooh- -oo). Tru-

F#m G A G D

ly. you must be My kind of girl. You're

Em7 A D D/F# G A D

my kind of girl if you Think of what you're do-ing. You're my kind of girl if you're Do-ing what you think. And

A G Em A Em

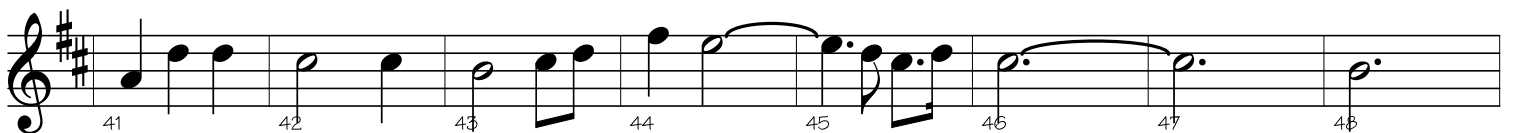

if you can think of me As a sis- ter (oo--ooh- -oo). Tru-

F#m G A G D

49 50 51 52 53 54 55 56

ly, you must be my kind of girl.

Em Bm A Bm F#m Bm E7 A

57 58 59 60 61 62 63 64

Time lies inside you, Moves as the tides do,

Bm E7 A Em7 A D

65 66 67 68 69 70 71 72

Re-lects you and guides you. And you're my kind of girl if you Like to trust your feelings. You're

D/F# G A D A G Em

73 74 75 76 77 78 79 80

my kind of girl if you Feel like you can trust. And if you can trust in me As a sis-ter

A Em F#m G A

81 82 83 84 85 86 87 88

(oo--ooh- -oo), Tru-ly, you must be My

G D Em7 A D

89 90 91 92 93 94 95 96

kind of girl. Be-cause my kind of girl loves to Know that she is growing, And

D/F# G A D A G Em

97 98 99 100 101 102 103 104

my kind of girl knows that She can grow in love, And if she can grow with me As a sis-ter

A Em F#m G A

105 106 107 108 109 110 111 112

(oo--ooh- -oo), Tru- ly, she must be Some-

G D G Em F#m G

113 114 115 116 117 118 119 120

one to love. Tru- ly, you must be

A D G Em F#m G

121 122 123 124 125 126 127 128

Some- one to love.

Em A D

129 130 131 end 132

My Kind of Girl -- Fretless Electric Bass

Em7 A D D/F# G A D D/F#

Tab

0	5	5	2	3	0	5	2
1	2	3	4	5	6	7	8

Bass

Em7 A D D/F# G A D

Tab

0	0	5		2	3	5	5
9	10	11	12	13	14	15	16

Bass

A G Em A Em

Tab

5	0	3	0	0	5	5	0
17	18	19	20	21	22	23	24

Bass

F#m G A G D

Tab

2		3	5	5	3	5	
25	26	27	28	29	30	31	32

Bass

Em7 A D D/F# G A D

Tab

0 5 5 2 3 5 5

33 34 35 36 37 38 39 40

Bass line for measures 33-40: Measure 33: G2 (half note). Measure 34: A2 (quarter note). Measure 35: B2 (quarter note), A2 (quarter note). Measure 36: F#2 (quarter note), G2 (quarter note). Measure 37: G2 (quarter note), F#2 (quarter note). Measure 38: G2 (quarter note), F#2 (quarter note). Measure 39: A2 (quarter note), G2 (quarter note). Measure 40: F#2 (quarter note), G2 (quarter note).

A G Em A Em

Tab

5 0 3 0 0 0 0

41 42 43 44 45 46 47 48

Bass line for measures 41-48: Measure 41: G2 (half note). Measure 42: A2 (quarter note). Measure 43: B2 (quarter note), A2 (quarter note). Measure 44: G2 (quarter note), F#2 (quarter note). Measure 45: G2 (quarter note), F#2 (quarter note). Measure 46: A2 (quarter note), G2 (quarter note). Measure 47: A2 (quarter note), G2 (quarter note). Measure 48: F#2 (quarter note), G2 (quarter note).

F#m G A G D

Tab

2 3 0 0 3 5

49 50 51 52 53 54 55 56

Bass line for measures 49-56: Measure 49: G2 (half note). Measure 50: A2 (quarter note). Measure 51: B2 (quarter note), A2 (quarter note). Measure 52: G2 (quarter note), F#2 (quarter note). Measure 53: G2 (quarter note), F#2 (quarter note). Measure 54: A2 (quarter note), G2 (quarter note). Measure 55: A2 (quarter note), G2 (quarter note). Measure 56: F#2 (quarter note), G2 (quarter note).

Em Bm A Bm F#m Bm E7 A

Tab

0 0 2 2 5 5 2 2 2 2 2 2 0 0 5 0

57 58 59 60 61 62 63 64

Bass line for measures 57-64: Measure 57: G2 (half note). Measure 58: A2 (quarter note), B2 (quarter note). Measure 59: C3 (quarter note), B2 (quarter note), A2 (quarter note). Measure 60: G2 (quarter note), F#2 (quarter note), G2 (quarter note). Measure 61: A2 (quarter note), G2 (quarter note), F#2 (quarter note). Measure 62: A2 (quarter note), G2 (quarter note), F#2 (quarter note). Measure 63: A2 (quarter note), G2 (quarter note), F#2 (quarter note). Measure 64: G2 (quarter note), F#2 (quarter note), G2 (quarter note).

B^m E7 A Em7 A D

Tab

5 2 0 0 5 0 5 5 0 0 5 0 5 5 5 5

65 66 67 68 69 70 71 72

Bass line for measures 65-72: Measure 65: G2 (half note). Measure 66: A2 (quarter note), B2 (quarter note). Measure 67: C3 (quarter note), B2 (quarter note), A2 (quarter note). Measure 68: G2 (quarter note), F#2 (quarter note), G2 (quarter note). Measure 69: A2 (quarter note), G2 (quarter note), F#2 (quarter note). Measure 70: A2 (quarter note), G2 (quarter note), F#2 (quarter note). Measure 71: A2 (quarter note), G2 (quarter note), F#2 (quarter note). Measure 72: G2 (quarter note), F#2 (quarter note), G2 (quarter note).

Chords: D/F# G A D A G Em

Tab: 2 2 3 3 5 0 5 5 5 5 5 5 5 0 0

73 74 75 76 77 78 79 80

Chords: A Em F#m G A

Tab: 2 2 5 5 5 0 2 2 4 4 4 4 5 5 5 0

81 82 83 84 85 86 87 88

Chords: G D Em7 A D

Tab: 5 0 3 3 5 5 5 5 0 0 5 0 5 5 5 5

89 90 91 92 93 94 95 96

Chords: D/F# G A D A G Em

Tab: 2 2 3 3 5 5 5 5 5 5 5 5 3 3 0 0

97 98 99 100 101 102 103 104

Chords: A Em F#m G A

Tab: 2 2 5 0 5 5 0 0 4 4 4 4 5 5 5 0

105 106 107 108 109 110 111 112

	G		D		G		Em	F#m G		
Tab	5	0	5	5	5	5	3	0	0 2 2	3
	113	114	115	116	117	118	119	120		

	A		D		G		Em	F#m	G			
Tab	3	5	5		3	3	0	0	2	2	3	3
	121	122	123	124	125	126	127	128				

	Em		A	D	
Tab	2	2	5	0	5
	129	130	131 end	132	

My Kind of Girl -- Acoustic Piano

Em7 A D D/F# G A D D/F#

1 2 3 4 5 6 7 8

Em7 A D D/F# G A D

9 10 11 12 13 14 15 16

A G Em A Em

17 18 19 20 21 22 23 24

F#m G A G D

25 26 27 28 29 30 31 32

Em7 A D D/F# G A D

33 34 35 36 37 38 39 40

A G Em A Em

41 42 43 44 45 46 47 48

F#m G A G D

49 50 51 52 53 54 55 56

Em Bm A Bm F#m Bm E7 A

57 58 59 60 61 62 63 64

Bm E7 A Em7 A D

65 66 67 68 69 70 71 72

D/F# G A D A G Em

73 74 75 76 77 78 79 80

A Em F#m G A

81 82 83 84 85 86 87 88

G D Em7 A D

89 90 91 92 93 94 95 96

D/F# G A D A G Em

97 98 99 100 101 102 103 104

A Em F#m G A

105 106 107 108 109 110 111 112

Chords: G D G Em F#m G

113 114 115 116 117 118 119 120

Chords: A D G Em F#m G

121 122 123 124 125 126 127 128

Chords: Em A D F#

129 130 131 end 132

My Kind of Girl -- Nylon String Guitar

Em7 A D D/F# G A D D/F#

1 2 3 4 5 6 7 8

Tab 3 0 3 0 0 2 2 2 2 3 2 3 2 2 3 2 4 0 0 0 3 0 2 2 2 2 3 2 2 2 2 3 2 2 2 3 2 2 2

0 0 0 2 2 3 2 2 2 3 0 0 0 0 2 2 2 2

Em7 A D D/F# G A D

9 10 11 12 13 14 15 16

Tab 0 0 0 0 2 2 2 2 2 0 2 3 2 2 3 3 2 3 0 0 0 0 2 2 2 2 0 3 2 2 0 3 2 2 2

0 0 0 0 2 2 3 2 2 0 2 3 2 3 4 2 4 0 0 0 0 0 2 2 2 2 0 3 2 2 2

A G Em A Em

17 18 19 20 21 22 23 24

Tab 2 3 2 3 2 2 2 2 0 0 0 0 0 0 0 2 2 2 2 2 2 2 2 2 2 2 0 0 0 2 0 0 0 0

0 0 0 0 3 0 0 0 0 0 2 2 2 2 2 2 2 2 0 0 0 0 2 2 2 2 0 0 0 0 0 0 0 0

F#m G A G D

25 26 27 28 29 30 31 32

Tab 2 2 2 2 2 3 0 0 0 0 0 2 2 2 2 2 2 2 2 0 0 3 0 3 2 3 2 2 3 2 3 2 3

2 4 4 4 2 2 3 0 0 0 0 2 2 2 2 2 2 2 2 0 0 0 0 3 2 3 2 2 3 2 3 0 0 0 0

Em7 A D D/F# G A D

33 34 35 36 38 39 40

Tab

A G Em A Em

41 42 43 44 45 46 47 48

Tab

F#m G A G D

49 51 52 53 54 55 56

Tab

Em Bm A Bm F#m Bm E7 A

57 58 59 60 62 63 64

Tab

Bm E7 A Em7 A D

65 66 67 68 69 70 71 72

Tab

Chords: D/F# G A D A G Em

74 75 76 77 78 79 80

Tab: 2 3 2 0 0 0 2 2 2 2 3 2 0 2 2 0 0 0 0 0 2

Chords: A Em F#m G A

81 82 83 84 85 86 87 88

Tab: 0 0 0 2 2 2 2 0 0 0 2 2 2 2 2 2 2 3 0 0 0 2 2 2 0

Chords: G D Em7 A D

89 90 91 92 93 94 95 96

Tab: 2 2 2 2 3 0 0 0 0 3 2 3 2 0 0 0 0 2 2 2 2 0 3 2 0 2 3 2

Chords: D/F# G A D A G Em

97 98 99 100 101 102 103 104

Tab: 2 3 2 3 3 0 0 0 2 2 2 0 2 2 3 2 3 2 0 2 2 0 0 0 0 0 0 2 0 2

Chords: A Em F#m G A

105 106 107 108 109 110 111 112

Tab: 0 0 0 2 2 2 2 0 2 2 2 0 0 0 0 2 2 2 2 2 2 2 4 2 4 2 4 0 0 0 2 2 0

Chords: G D G Em F#m G

113 114 115 116 117 118 119 120

Tab: 2 2 2 2 0 0 0 3 3 2 3 2 3 3 3 0 0 0 0 0 0 0 0 0 2 2 0 0 0 0 0 0 2 2 0 0 0 0 3

Chords: A D G Em F#m G

121 122 123 124 125 126 127 128

Tab: 0 0 0 2 2 2 2 2 2 3 2 3 3 2 3 2 0 0 0 0 0 0 2 2 2 2 4 4 3 0 0 0 0 3

Chords: Em A D

129 130 131 end 132

Tab: 0 0 0 2 2 2 2 2 0 3 2 3 2 3 2 0 0 0 2 3 2

My Kind of Girl -- Slow Strings

Em7 A D D/F# G A D D/F#

Em7 A D D/F# G A D

A G Em A Em

F#m G A G D

Em7 A D D/F# G A D

33 34 35 36 37 38 39 40

A G Em A Em

41 42 43 44 45 46 47 48

F#m G A G D

49 50 51 52 53 54 55 56

Em Bm A Bm F#m Bm E7 A

57 58 59 60 61 62 63 64

B^m E7 A Em7 A D

65 66 67 68 69 70 71 72

