

Drink Deeply Life's Pleasures

(Pennsylvania Dutch)

D G D A

9 D A D A D A

Freut euch des Lebens, Weil noch das Lämpchen glüht;

13 D A D A D

Pflück - et die Rose, Eh' sie ver - blüht! Man

17 A D A D

schaft so gern sich Sorg' und Müh', Sucht Dor - nen auf und fin - det sie, Und

21 G D A D A

lässt das Veil - gen un - be - merkt, Das uns am We - ge blieht.

25 D A D A D A

Freut euch des Lebens, Weil noch das Lämpchen glüht;

29 D A D A D

Pflück - et___ die Ro___ se, Eh' sie___ ver - blüht! Wenn

33 A D A D

scheu die Schöp.-fong sich ver-hüllt, Und laut der Don_-ner ob uns brüllt, So

37 G D A D A

lacht am Ab - end nach dem Sturm Die Sonn_ uns dop_- pelt schön!_

41 D A D A D A

Freut euch_ des Le___ - bens, Weil noch_ das Lämp_ - chen glüht;

45 D A D A D

Pflück - et___ die Ro___ se, Eh' sie___ ver - blüht! Wer

49 A D A D

Neid und Miss.-gunst sorg - sam flieht, Und G'nüg-sam-keit_ im Gärt - chen zieht, Dem

53 G D A D A

schießt sie schnell zum Bäum - chen auf, Das gold_ - ne Früch. - te trägt._

57 D A D A D A

Freut euch_ des Le___ - bens, Weil noch_ das Lämp_ - chen glüht;

61 D A D A D

Pflück - et___ die Ro___ se, Eh' sie___ ver - blüht! Wer

65 A D A D

 Red - lich - keid_ und Tre - ue liebt, Und gern dem är - mern Bru - der giebt, Da

69 G D A D A

 sie - delt sich Zu - fried - en - heit So ger - ne bei ihm ein.

73 D A D A D A

 Freut euch_ des Le - bens, Weil noch_ das Lämp - chen glüht;

77 D A D A D

 Pflück - et_ die Ro - se, Eh' sie_ ver - blüht! Und

81 A D A D

 wann der Pfad. sich furcht - bar engt, Und Miss - ge - schick. uns plagt und drängt, So

85 G D A D A

 reicht die Freind - schaft schwest - er - lich Dem Red - lich - en_ die Hand.

89 D A D A D A

 Freut euch_ des Le - bens, Weil noch_ das Lämp - chen glüht;

93 D A D A D

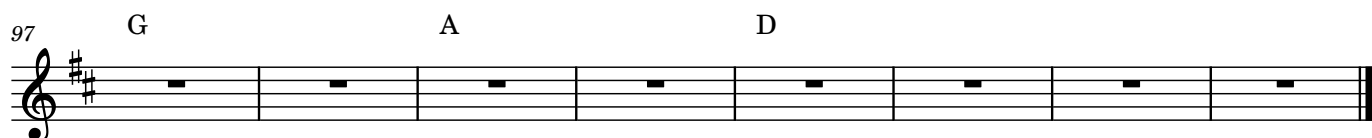
 Pflück - et_ die Ro - se, Eh' sie_ ver - blüht!

97 G A D

 (Empty musical staff)

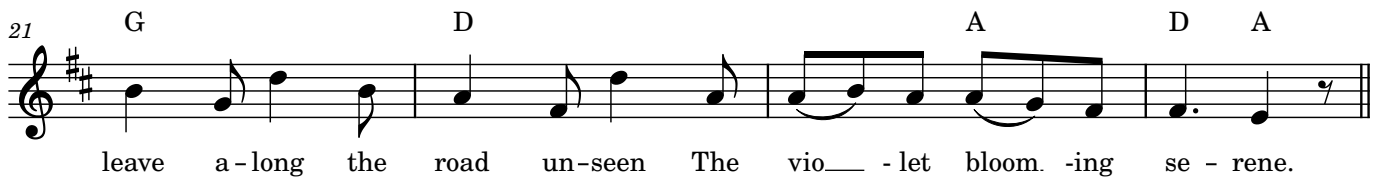
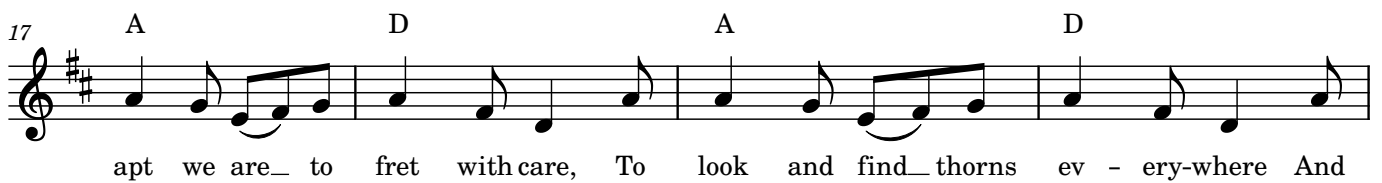
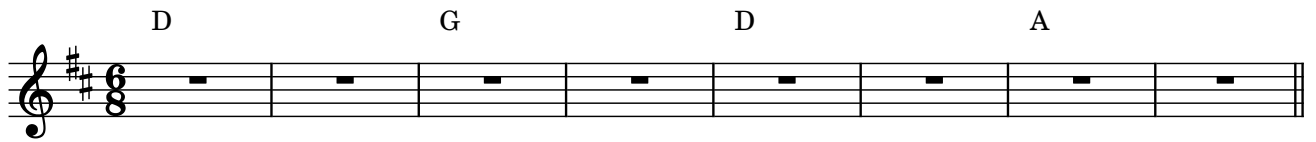
Drink Deeply Life's Pleasures

(English)

65 A D A D
 should the path_ of life grow small, And e - vil times. u - pon him fall, Sis -

69 G D A D A
 ter - ly friend - ship gives a - non Her hand to the hon__ - est one.____

73 D A D A D A
 Drink deep - ly life's plea - sures. While yet__ your lamp is a - glow;

77 D A D A D
 Pluck quick - ly the ros - es__ E'er death bends them low. And

81 A D A D
 should the path_ of life grow small, And e - vil times. u - pon her fall, Broth -

85 G D A D A
 er - ly friend - ship gives a - non His hand to the hon__ - est one.____

89 D A D A D A
 Drink deep - ly life's plea - sures. While yet__ your lamp is a - glow;

93 D A D A D
 Pluck quick - ly the ros - es__ E'er death bends them low.

97 G A D

Drink Deeply Life's Pleasures (Pennsylvania Dutch)

1 2 3 4

5 6 7 8

Freut euch des Lebens, Weil noch das Lämpchen glüht; Pflück-et die Ro-se, Eh' sie ver-blüht! Man

9 10 11 12

schaft so gern sich Sorg' und Müh', Sucht Dor-nen auf und fin-det sie, Und lässt das Veil-gen un-be-merkt, Das uns am We-ge blieht.

13 14 15 16

Freut euch des Lebens, Weil noch das Lämpchen glüht; Pflück-et die Ro-se, Eh' sie ver-blüht! Wenn

17 18 19 20

scheu die Schöp-fong sich ver-hüllt, Und laut der Don-ner ob uns brüllt, So lacht am Ab-end nach dem Sturm Die Sonn uns dop-pelt schön!

21 22 23 24

Freut euch des Lebens, Weil noch das Lämpchen glüht; Pflück-et die Ro-se, Eh' sie ver-blüht! Wer

25 26 27 28

Neid und Miss-gunst sorg-sam flieht, Und G'nüg-sam keit im Gärt-chen zieht, Dem schießt sie schnell zum Bäum-chen auf, Das gold-ne Fruch-te trägt.

29 30 31 32

Freut euch des Lebens, Weil noch das Lämpchen glüht; Pflück-et die Ro-se, Eh' sie ver-blüht! Wer

33 34 35 36

Red-lich-keit und Tre-ue liebt, Und gern dem är-mern Bru-der giebt, Da sie-delt sich Zu-fried-en-heit So ger-ne bei ihm ein.

37 38 39 40

Freut euch des Lebens, Weil noch das Lämpchen glüht; Pflück-et die Ro-se, Eh' sie ver-blüht! Und

41 42 43 44

wann der Pfad sich furcht-bar engt, Und Miss-ge-schick uns plagt und drängt, So reicht die Freind-schaft schwest-er-lich Dem Red-lich-en die Hand.

45 46 47 48

Freut euch des Lebens, Weil noch das Lämpchen glüht; Pflück-et die Ro-se, Eh' sie ver-blüht!

49 50 51 end 52

Drink Deeply Life's Pleasures (English)

1 2 3 4

5 6 7 8

Drink deep-ly life's plea-sures While yet your lamp is a-glow; Pluck quick-ly the ros- es E'er death bends them low. How

9 10 11 12

apt we are to fret with care, To look and find thorns ev-ery-where, And leave a-long the road un-seen The vi-o-let bloom-ing se-rene.

13 14 15 16

Drink deep-ly life's plea-sures While yet your lamp is a-glow; Pluck quick-ly the ros- es E'er death bends them low. If

17 18 19 20

na- ture veils from us her heart And thun-der rends the sky a-part, The twi- light comes af-ter the rain. The sun is glow- ing a- gain.

21 22 23 24

Drink deep-ly life's plea-sures While yet your lamp is a-glow; Pluck quick-ly the ros- es E'er death bends them low. Who

25 26 27 28

shuns the grasp of en- vy's snare, Con- tent-ed in his gar-den fair, He there shall find the grow-ing tree With gold-en fruit e- ter- nal-ly.

29 30 31 32

Drink deep-ly life's plea-sures While yet your lamp is a-glow; Pluck quick-ly the ros- es E'er death bends them low. But

33 34 35 36

should the path of life grow small, And e- vil times u- pon him fall, Sis- ter- ly friend-ship gives a-non Her hand to the hon- est one.

37 38 39 40

Drink deep-ly life's plea-sures While yet your lamp is a-glow; Pluck quick-ly the ros- es E'er death bends them low. And

41 42 43 44

should the path of life grow small, And e- vil times u- pon her fall, Broth- er- ly friend-ship gives a-non His hand to the hon- est one.

45 46 47 48

Drink deep-ly life's plea-sures While yet your lamp is a-glow; Pluck quick-ly the ros- es E'er death bends them low.

49 50 51 end 52

Drink Deeply Life's Pleasures (Synth Strings 2)

Chords: D G D A D A D A D A D A D

Tab: 12 12 7 7 7 7 7 7 7 7 7 7 7 7 12 12
10 15 10 5 10 5 10 10 5 10 10 5 10 10 5 10 10 5 12 12

Measures 1-8

Chords: A D A D G D A D A D A D A D A D A D A D

Tab: 14 19 19 19 19 74 149 149 7 7 7 7 7 7 7 7 7 7 7 7 12 12
12 17 17 17 17 17 17 17 10 5 10 10 5 10 10 5 10 10 5 10 10 5 12 12

Measures 9-16

Chords: A D A D G D A D A D A D A D A D A D A D

Tab: 14 19 19 19 19 74 149 149 7 7 7 7 7 7 7 7 7 7 7 7 12 12
12 17 17 17 17 17 17 17 10 5 10 10 5 10 10 5 10 10 5 10 10 5 12 12

Measures 17-24

Chords: A D A D G D A D A D A D A D A D A D A D

Tab: 14 19 19 19 19 74 149 149 7 7 7 7 7 7 7 7 7 7 7 7 12 12
12 17 17 17 17 17 17 17 10 5 10 10 5 10 10 5 10 10 5 10 10 5 12 12

Measures 25-32

A D A D G D A D A D A D A D A D A D

Tab 14 19 19 19 17 74 149 149 7 7 7 7 7 7 7 7 7 7 7 7 12

12 17 17 17 17 17 7 127 10 5 10 10 5 10 5 10 5 10 10 12 12

33 34 35 36 37 38 39 40

A D A D G D A D A D A D A D A D A D

Tab 14 19 19 19 17 74 149 149 7 7 7 7 7 7 7 7 12 12 7 12

12 17 17 17 17 17 7 127 10 5 10 10 5 10 5 10 10 12 12 7 12

41 42 43 44 45 46 47 48

G A D

Tab 72 14

10 7 12

5 5

49 50 51 52

Drink Deeply Life's Pleasures (Orchestral Strings)

Drink Deeply Life's Pleasures (Seashore)

D G D A DAD ADADAD AD A D A D G D ADA

1 2 3 4 5 6 7 8 9 10 11 12

Tab 3 3 3 3 3 3 2 0

DAD ADADAD AD A D A D G D ADADAD ADADAD AD

13 14 15 16 17 18 19 20 21 22 23 24

Tab 3 3 2 0 3 3

A D A D G D ADADAD ADADAD AD A D A D G D ADA

25 26 27 28 29 30 31 32 33 34 35 36

Tab 2 0 3 3 2 0

DAD ADADAD AD A D A D G D ADADAD ADADAD AD

37 38 39 40 41 42 43 44 45 46 47 48

Tab 3 3 2 0 3 3

G A D

49 50 51 end 52

Tab 0 2

Drink Deeply Life's Pleasures (Pad-Warm Slow)

1 2 3 4 5 6 7 8

9 10 11 12 13 14 15 16

17 18 19 20 21 22 23 24

25 26 27 28 29 30 31 32

33 34 35 36 37 38 39 40

41 42 43 44 45 46 47 48

49 50 51 end 52