

Sleep, My Baby, Sleep

(Pennsylvania Dutch)

♩ = 90

E B E B E E D# E B7 E

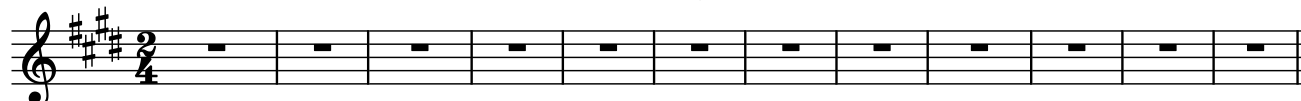

13 E B E B E D# E B7 E

Schloof, Bob - be - li, schloof! Der Daa - di hiet_ die Schoof. Die

17 E D# E

Mam - mi hiet_ die brau - ne Kieh Und kummt net heem. bis Mar - ri - ye frieh.

21 B7 E

Schloof, Bob - be - li, schloof!

25 E B E B E

Schloof, Bob - be - li, schloof! Der Daa - di hiet_ die Schoof. Die

29 E D# E

Mam - mi hiet_ die Lem - mer, Noo schlooft des Bob_ - bel noch len - ger.

33 B7 E

Schloof, Bob - be - li, schloof!

2

37 E B 3 E B 3 E
Schloof, Bob - be - li, schloof! Der Daa - di hiet_ die Schoof. Die

41 E 3 D# 3 E
Mam - mi die_ kocht Schnitz un Gnebb; Der Daa - di hiet_ die Kef - fer weg.

45 B7 3 E
Schloof, Bob - be - li, schloof!

49 E B 3 E B 3 E
Schloof, Bob - be - li, schloof! Der Daa - di hiet_ die Schoof. Die

53 E D# 3 E
Mam - mi iss fatt uff die Blau - der-yacht Un sie kummt net heem bis dun-kef Nacht.

57 B7 3 E
Schloof, Bob - be - li, schloof!

61 E B 3 E B 3 E
Schloof, Bob - be - li, schloof! Der Daa - di hiet_ die Schoof. Die

65 E 3 D# 3 E
Mam - mi hiet_ die weis - se Kieh; Sie schteh - ne im Dreck bis an die Gnie.

69 B7 3 E
Schloof, Bob - be - li, schloof!

Sleep, My Baby, Sleep (Pennsylvania Dutch)

E B E B E D#

D E B7 E

E B E B E D#

Schloof, Bob-be-li, schloof. Der Daa-di hiet die Schoof. Die Mam-mi hiet die brau-ne Kieh
Und

D E B7 E

kummt net heem bis Mar-ri-ye frieh. Schloof, Bob-be-li, schloof.

E B E B E D#

Schloof, Bob-be-li, schloof. Der Daa-di hiet die Schoof. Die Mam-mi hiet die Lem-mer, Noo

D E B7 E

schlooft des Bob-be noch len-ger. Schloof, Bob-be-li, schloof.

E B E B E D#

Schloof, Bob-be-li, schloof. Der Daa-di hiet die Schoof. Die Mam-mi die kocht Schnitz un
Gnebb; Der

22 23 24

Daa-di hiet die Kef-fer weg. Schloof, Bob-be-li, schloof.

25 26 27

Schloof, Bob-be-li, schloof. Der Daa-di hiet die Schoof. Die Mam-mi iss fatt uff die Blau-der-yacht Un

28 29 30

sie kummt net heem bis dun-ke! Nacht. Schloof, Bob-be-li, schloof.

31 32 33

Schloof, Bob-be-li, schloof. Der Daa-di hiet die Schoof. Die Mam-mi hiet die weis-se Kieh; Sie

34 35 36

schteh-ne im Dreck bis an die Gnie. Schloof, Bob-be-li, schloof.

37 38 39

40 41 end 42

Sleep, My Baby, Sleep

(English)

♩ = 90

E B E B E E D# E B7 E

13 E B E B E

Sleep, my ba - by, sleep! Your Dad - dy's tend - ing the sheep. Your

17 E D# E

Mom - my's tak - en the cows a - way. They won't come home. till break of day.

21 B7 E

Sleep, my ba - bt, sleep!

25 E B E B E

Sleep, my ba - by, sleep! Your Dad - dy's tend - ing the sheep. Your

29 E D# E

Mom - my's tend - ing the lit - tle ones. Ba - by, sleep. as long as you want.

33 B7 E

Sleep, my ba - bt, sleep!

2

37 E B 3 E B 3 E

Sleep, my ba - by, sleep! Your Dad - dy's tend - ing the sheep. Your

41 E 3 D# 3 E

Mom - my's cook - ing Schnitz to - day. And Dad - dy's keep - ing the bugs a - way!

45 B7 3 E

Sleep, my ba - by, sleep!

49 E B 3 E B 3 E

Sleep, my ba - by, sleep! Your Dad - dy's tend - ing the sheep. Your

53 E 3 D# 3 E

Mom - my's gone off on a gos - sip - ing flight And won't be back till late to - night!

57 B7 3 E

Sleep, my ba - by, sleep!

61 E B 3 E B 3 E

Sleep, my ba - by, sleep! Your Dad - dy's tend - ing the sheep. Your

65 E 3 D# 3 E

Mom - my's tend - ing the white cows: They keep a ver - ry man - ur - y house!

69 B7 3 E

Sleep, my ba - by, sleep!

Sleep, My Baby, Sleep (English)

E B E B E D#

D E B7 E

E B E B E D#

Sleep, my ba-by, sleep. Your Dad-dy's tend-ing the sheep. Your Mom-my's tak-en the cows a-way. They

D E B7 E

won't come home till break of day. Sleep, my ba-by sleep.

E B E B E D#

Sleep, my ba-by, sleep. Your Dad-dy's tend-ing the sheep. Your Mom-my's tend-ing the lit-tle ones.

D E B7 E

Ba-by, sleep as long as you want. Sleep, my ba-by sleep.

E B E B E D#

Sleep, my ba-by, sleep. Your Dad-dy's tend-ing the sheep. Your Mom-my's cook-ing Schnitz to-day. And

Dad-dy's keep-ing the bugs a-way. Sleep, my ba-by sleep.

Sleep, my ba-by, sleep. Your Dad-dy's tend-ing the sheep. Your Mom-my's gone off on a gos-sip-
ing flight
And

won't be back till late to-night. Sleep, my ba-by sleep.

Sleep, my ba-by, sleep. Your Dad-dy's tend-ing the sheep. Your Mom-my's tend-ing the white
cows. They

keep a ver- y man- ur-y house. Sleep, my ba-by sleep.

Sleep, My Baby, Sleep (Fretless Elec. Bass)

E B E B E D# D E B7 E E B E B E

Tab

1 2 3 4 5 6 7 8

D# D E B7 E E B E B E D# D E

Tab

9 10 11 12 13 14 15 16

B7 E E B E B E D# D E B7 E

Tab

17 18 19 20 21 22 23 24

E B E B E D# D E B7 E E B E B E

Tab

25 26 27 28 29 30 31 32

D# D E B7 E E

Tab

33 34 35 36 37 end 38

Sleep, My Baby, Sleep (Acoustic Piano)

E B E B E D# D E B7 E E B E B E

D# D E B7 E E B E B E D# D E

B7 E E B E B E D# D E B7 E

E B E B E D# D E B7 E E B E B E

D# D E B7 E E B7 E

Sleep, My Baby, Sleep (Acoustic Guitar)

Sleep, My Baby, Sleep (Slow Strings)

1 E B E 2 B E 3 D# D E 4 B7 E 5 E B E 6 B E 7 E B E 8 B E

9 D# D E 10 B7 E 11 E B E 12 B E 13 D# D E 14 D# D E

15 B7 E 16 E B E 17 B E 18 B7 E 19 E B E 20 B E 21 D# D E 22 B7 E 23 B7 E 24 B7 E

25 E B E 26 B E 27 D# D E 28 B7 E 29 E B E 30 B E 31 E B E 32 B E

33 D# D E 34 B7 E 35 E 36 E 37 end 38