

# The Senecas (Melody)

Peter La Farge

$\text{♩} = 112$  *mf*

The  
Sen-e-cas are an In - di-an tribe of the Ir - o-quois na - tion Down on the  
3 New York Penn-syl-van - ia line, you'll find their res-er-va - tion. Af-ter the  
5 U. S. Rev-o - lu - tion, Corn - plant - er was a chief. He  
7 told the tribe these men they could trust. That was his true be - lief. He went  
9 down to In-de-pen-dence Hall and there a treat - y signed that  
11 pro-mised peace with the U. S. A. and In-di-an rights com-bined. George  
13 Wash-ing-ton gave his sig-na-ture. The Gov-ern-ment gave its hand. They said that  
15 now and for - ev - er more this was In - di - an land. As

2  
17 E B7 E E  
long as the moon shall rise As

21 E B7 E E  
long as the riv - ers flow As

25 A A E E  
long as the sun will shine As

29 A B7 E E  
long as the grass shall grow On the

33 E B7  
Sen - e - ca Res - er - va - tion, there is much sad - ness now. Wash - ing -

35 E E  
ton's treat - y has been brok - en, and there is no hope, no how. A -

37 E B7  
cross the Al - le - ghe - ny Riv - er, they're throw - ing up a dam. It will

39 E E  
flood the In - di - an Coun - try, a proud day for Un - cle Sam. It has

41 A A  
broke the an - cient treat - y with a pol - i - tic - ian's grin. It will

43 E E  
drown the In - di - ans' grave - yards. Corn - plant - er, can you swim? The

45 A B7  
 Earth is moth-er to the Sen-e-cas. They're tramp-ling sa-cred ground, chang-ing the

47 E E  
 mint green earth to black mud flats, as hon-or hob-les down. As

49 E B7 E E  
 long as the moon shall rise As

53 E B7 E E  
 long as the riv - ers flow As

57 A A E E  
 long as the sun will shine As

61 A B7 E E  
 long as the grass shall grow The

65 E B7  
 Ir - o-quois In - di-ans used to rule from Can-a-da way south, But

67 E E  
 no one fears the In - di-ans now, and smiles the li - ar's mouth. The

69 E B7  
 Sen-e-cas hired an ex-pert to fig-ure an-oth - er site, but the

71 E E  
 great, good ar - my en - gi-neers said that he had no right Al -

4  
73 A A

though he showed them an-oth-er plan and showed them an-oth - er way, They

75 E E

laughed in his face and said, "No deal. Kin - zu-a Dam is here to stay." Con-gress

77 A B7

turned the In - di-ans down and brushed off the In-di-ans' plea. So the

79 E E

Sen - e - cas have re-named the dam. They call it Lake Per-fi-dy. As

81 E B7 E E

long as the moon shall rise\_\_\_\_\_ As

85 E B7 E E

long as the riv - ers flow\_\_\_\_\_ As

89 A A E E

long as the sun will shine\_\_\_\_\_ As

93 A B7 E E

long as the grass shall grow\_\_\_\_\_ Wash-ing -

97 E B7

ton, Ad-ams, and Ken-ne-dy, now hear their pled - ges ring, "The

99 E E

treat-ies are safe. We'll keep our word." But what is that gurg-ling? It's the

101 E B7  
 back - wat - er from Per - fi - dy Lake. It's ris - ing all the time o -

103 E E  
 ver the homes, and o - ver the fields, and o - ver the prom - is - es fine. No

105 A A  
 boats will sail on Lake Per - fi - dy. In win - ter, it will fill; in

107 E E  
 sum - mer, it will be a swamp and all the fish will kill. But the

109 A B7  
 Gov - ern - ment of the U. S. A. has cor - rec - ted Geor - ge's vow. The

111 E E  
 fath - er of our coun - try must be wrong. What's an In - di - an an - y - how? As

113 E B7 E E  
 long as the moon shall rise \_\_\_\_\_ As

117 E B7 E E  
 long as the riv - ers flow \_\_\_\_\_ As

121 A A E E  
 long as the sun will shine \_\_\_\_\_ As

125 A B7 E E  
 long as the grass shall grow \_\_\_\_\_

# The Senecas (Acoustic String Bass)

Peter La Farge

♩ = 112

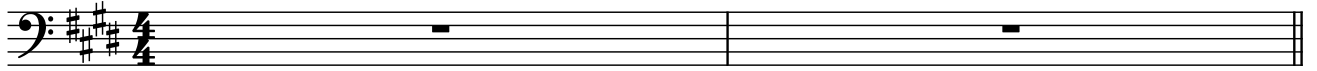

*mp*

9

17

25

33

41

49

2  
57

65

73

81

89

97

105

113

121

# The Senecas (Classical Guitar)

Peter La Farge

$\text{♩} = 112$

*p*

*pp*

5

9

13

17

21

25

29

2  
33

8

37

8

41

8

45

8

49

8

53

8

57

8

61

8

65

8

69

8

73

8

77

8

81

8

85

8

90

8

93

8

4  
97

101

105

109

113

117

121

125

# The Senecas (Drumset)

Peter La Farge

♩ = 112  
*p*

*pp*

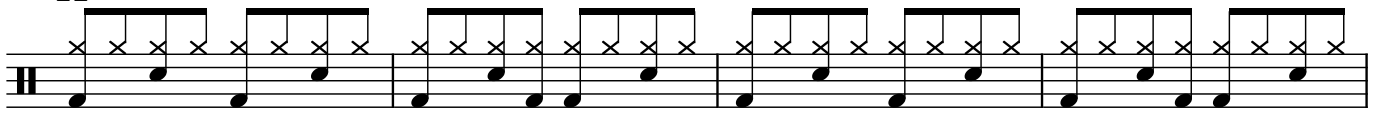

5

9

13

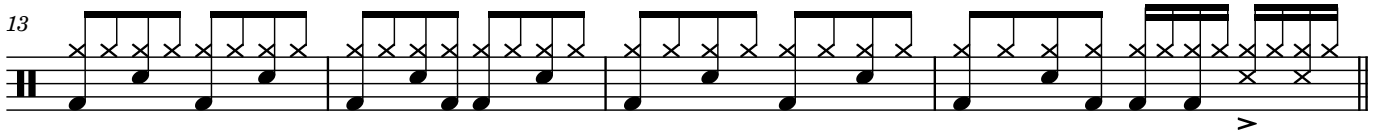

17

21

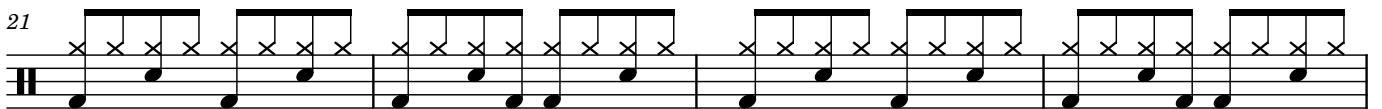

25

29

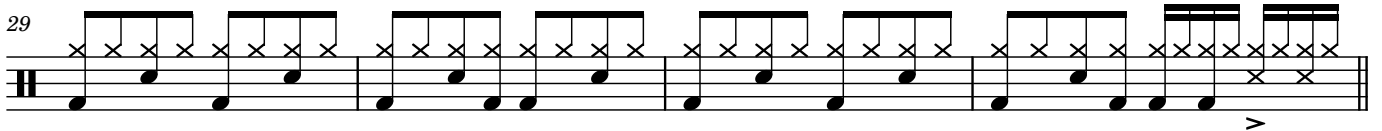

33

37

