

Joe Rattle

(Pennsylvania Dutch)

Joe

5 A

Rae - tel, Joe Rae - tel, geh mit mir ins Graas, Datt

9

pei - fe die Veg - gel, datt rab - belt der Haas, Datt

13

danst__ der Ox,__ datt brummt__ die Kuh-- Un der

17 E A

Es__ -sel schlackt__ noch die Drumm__ de - zu!_____

Joe Rattle

(English)

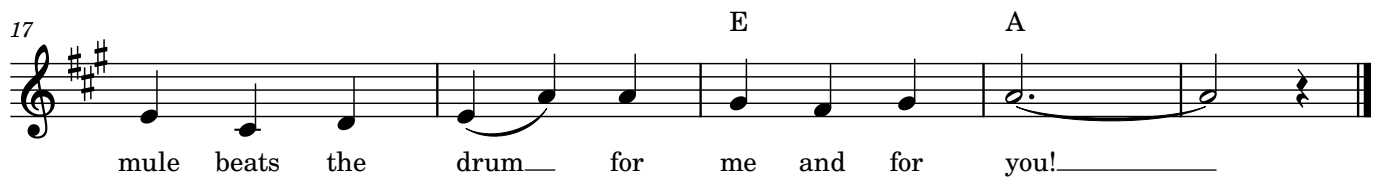
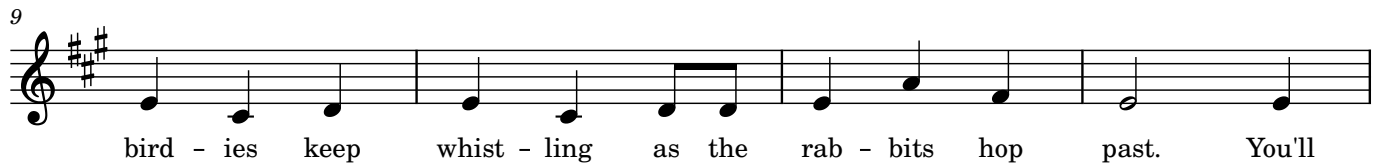
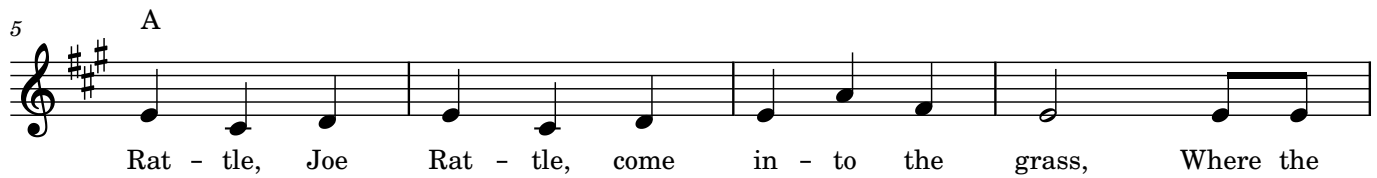
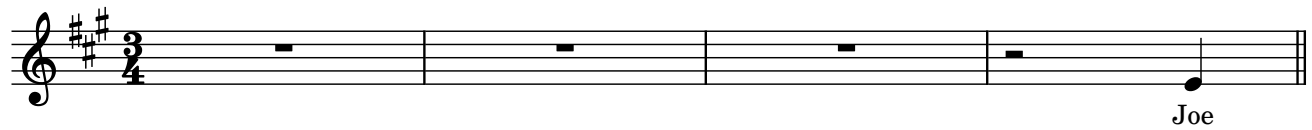

Joe Rattle (Pennsylvania Dutch)

A E7sus

1 2 3 4

Joe

A

5 6 7 8

Rae- tel, Joe Rae- tel, geh mit mir ins Graas, Datt

9 10 11 12

pei- fe die Veg- gel, datt rab- belt der Haas, Datt

13 14 15 16

danst der Ox, datt brummt die Kuh Un der

E A

17 18 19 20

Es- sel schlackt noch die Drumm de- zu!

A

21 end 22

Joe Rattle (English)

A

E7sus

1 2 3 4 Joe

A

5 Rat- tle, Joe 6 Rat- tle, come 7 in- to the 8 grass, Where the

9 bird- ies keep 10 whist- ling as the 11 rab- bits hop 12 past. You'll

13 see the ox 14 danc- ing; you'll 15 hear the cow 16 moo, While the

Joe Rattle (Acoustic String Bass)

A E7sus

Tab

5	0	0	5	2	2	0
1	2	3	4			

1 2 3 4

A

Tab

5	0	0	5	0	0	5	2	0	5	2	0
5	6	7	8	9	10	11	12				

5 6 7 8 9 10 11 12

E A

Tab

5	0	0	5	0	0	5	2	2	2	5	0	0	5	0
13	14	15	16	17	18	19	20							

13 14 15 16 17 18 19 20

A

Tab

5	0	5
21 end	22	

21 end 22

Joe Rattle (Acoustic Piano)

A E7sus

A

E A

A

Joe Rattle (Acoustic Guitar)

A **E7sus**

A

E **A**

A

21 end 22

Joe Rattle (Pad-Warm Slow)

A E7sus

A

E A

A
