

We Are Marching on to Victory

Steadily

G D7 G G Am7 G Am7 D7

2 3 4 5

We are march-ing on to vict-'ry, we are march-ing on to

G G7 C G D7 G

6 7 8 9 10

vict-'ry, we are march-ing on to vict-'ry with hope and dig - ni - ty. We are

G Am7 G Am7 D7 G G7

11 12 13 14 15

stand-ing all to - geth-er, we are stand-ing all to - geth-er, we are stand-ing all to -

C G D7 G G Am7 G

16 17 18 19 20

geth-er 'till eve-ry-one is free. We all know that love's the watch-word, we all

Am7 D7 G G7 C

21 22 23 24

know that love's the watch-word, we all know that love's the watch-word for

G D7 G G Am7 G Am7 D7

25 26 27 28 29

peace and lib - er - ty. Black and white, all are bro - thers, Black and white, all are

G G7 C G D7 G

30 31 32 33 34 35

sis - ters, Black and white, all are com-rades liv - ing in har-mon - y.

We Are Marching on to Victory - Rhodes Electric Piano

G D7 G G Am7 G Am7 D7

G G7 C G D7 G

G Am7 G Am7 D7 G G7

C G D7 G G Am7 G

Am7 D7 G G7 C G D7

21

G G Am7 G Am7 D7 G

26

G7 C G D7 G

31

37 end

We Are Marching on to Victory - Acoustic Guitar

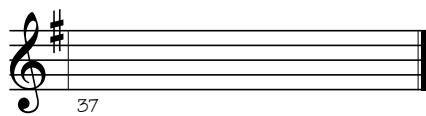

We Are Marching on to Victory - Muted Electric Guitar

G D7 G G Am7 G Am7 D7

G G7 C G D7 G

G Am7 G Am7 D7 G G7

C G D7 G G Am7 G

Am7 D7 G G7 C G D7

G G Am7 G Am7 D7 G

G7 C G D7 G

We Are Marching on to Victory - Finger Electric Bass

1 G D7 G G Am7 G Am7 D7

6 G7 C G D7 G

11 G Am7 G Am7 D7 G G7

16 C G D7 G Am7 G

21 Am7 D7 G G7 C G D7

26 G G Am7 G Am7 D7 G

31 G7 C G D7 G

37 end