

# Top of the World (Ole, Ole, Ole, Ole)

(Vocals)

Chumbawamba

Voice 1

Voice 2

V.1 

V.2

V.1

V.2

V.1

V.2

V.1

V.2

24

V.1  
Zap-a-tis - ta                      I'm a pop sing-er                      I'm a win-ner                      I'm a

V.2  
I'm a Zap-a-tis - ta                      I'm a pop sing-er

27

V.1  
win-ner, ba - by                      I'm a win-ner, ba - by                      O - le, o - le, o - le, o -

V.2

32

V.1  
le      Top of the world I'm on      top of the world O - le, o - le, o - le, o - le

V.2

37

V.1  
Top of the world I'm on      top of the world                      I'm a

V.2

**(Rap)**

40

V.1  
brick lay-er                                      I'm an ex - min-er                                      I'm a

V.2  
I'm a brick lay-er                                      I'm an ex - min-er

42

V.1  
sin - gle moth - er                                      I'm a bus driv-er                                      I'm a

V.2  
I'm a sin - gle moth - er                                      I'm a bus driv-er

44  
V.1  
po - li - ti - cal pri - son - er I'm a

V.2  
I'm a po - li - ti - cal pri - son - er

45  
V.1  
print work-er I'm a foot-ball-er I'm a

V.2  
I'm a print work-er I'm a foot-ball-er

47  
V.1  
win-ner I'm a win-ner, ba - by I'm a win-ner, ba - by O -

V.2

52  
V.1  
le, o - le, o - le, o - le Top of the world I'm on top of the world O -

V.2

56  
V.1  
le, o - le, o - le, o - le Top of the world I'm on top of the world

V.2

63  
V.1  
Words on a post-card from far a - way Spoke of a time long a - go

V.2

67

V.1

Laughed my - self daft on that Sat-ur - day Sing-ing, "Here we go"

V.2

71

V.1

O - le, o - le, o - le, o - le Top of the world I'm on

V.2

83

V.1

top of the world O - le, o - le, o - le, o - le

V.2

86

V.1

Top of the world I'm on top of the world O - le, o - le, o - le, o -

V.2

89

V.1

le Top of the world I'm on top of the world O -

V.2

92

V.1

le, o - le, o - le, o - le Top of the world I'm on

V.2

95

V.1  
top of the world O - le, o - le, o - le, o - le

V.2  
I'm

98

V.1  
Top of the world I'm on top of the world O -

V.2  
up I'm down I love what's not al - lowed—

100

V.1  
le, o - le, o - le, o - le Top of the world I'm on

V.2  
I'm up I'm down I

103

V.1  
top of the world O - le, o - le, o - le, o - le

V.2  
love what's not al - lowed— I'm

106

V.1  
Top of the world I'm on top of the world O -

V.2  
up I'm down I love what's not al - lowed—

108

V.1  
le, o - le, o - le, o - le Top of the world I'm on

V.2  
I'm up I'm down I

111

V.1  
top of the world O - le, o - le, o - le, o - le

V.2  
love what's not al - lowed— I'm

114

V.1  
Top of the world I'm on top of the world O -

V.2  
up I'm down I love what's not al - lowed—

116

V.1  
le, o - le, o - le, o - le Top of the world I'm on

V.2  
I'm up I'm down I

119

V.1  
top of the world O - le, o - le, o - le, o - le—

V.2  
love what's not al - lowed—

# Top of the World (Ole, Ole, Ole, Ole)

(Ahh Choir)

Chumbawamba

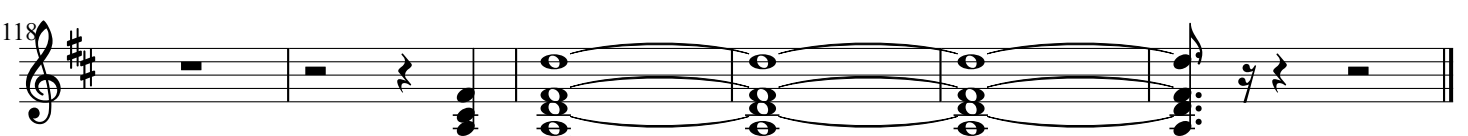
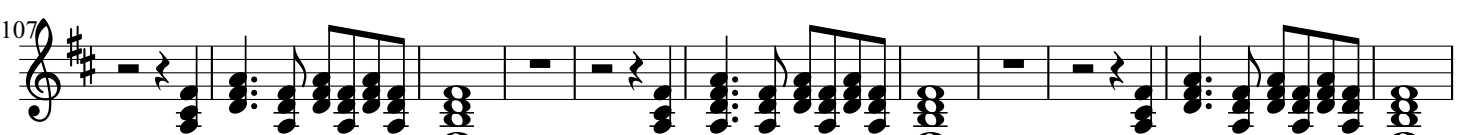
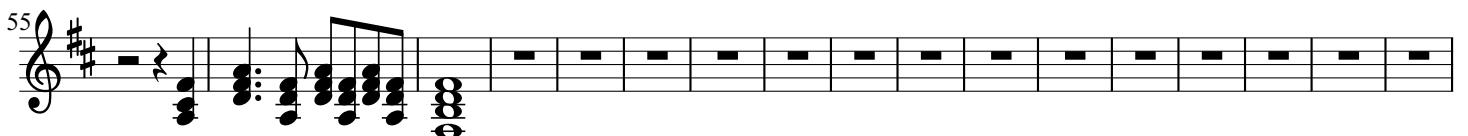
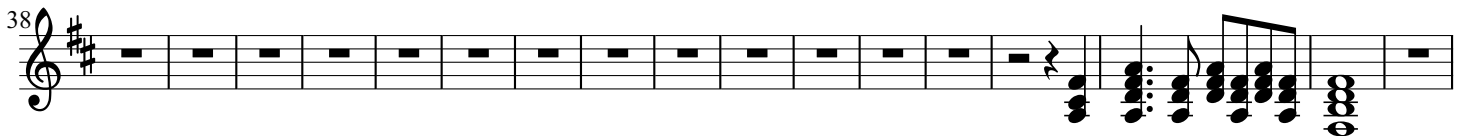

# Top of the World (Ole, Ole, Ole, Ole)

(Brass Section)

Chumbawamba

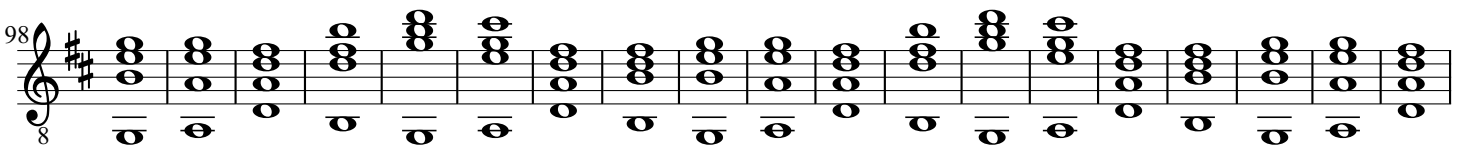
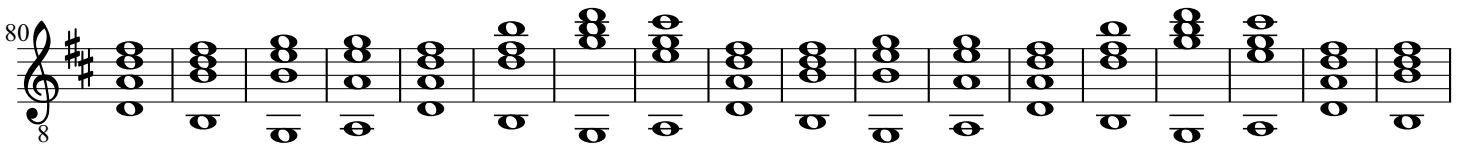
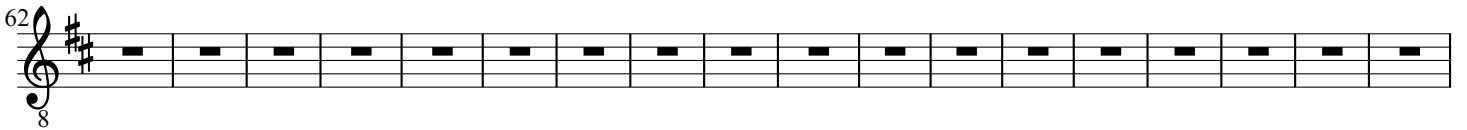
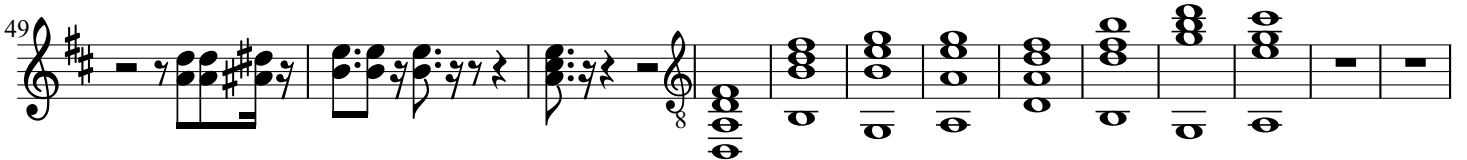
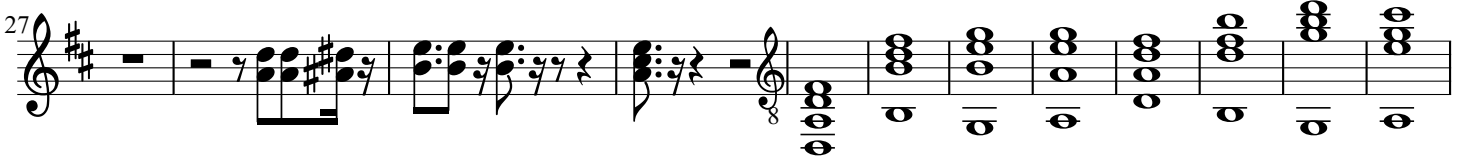

# Top of the World (Ole, Ole, Ole, Ole)

(Clavinet)

Chumbawamba

11

19

22

25

28

9

40

43

46

49

72

# Top of the World (Ole, Ole, Ole, Ole)

(Standard Drumset)

Chumbawamba

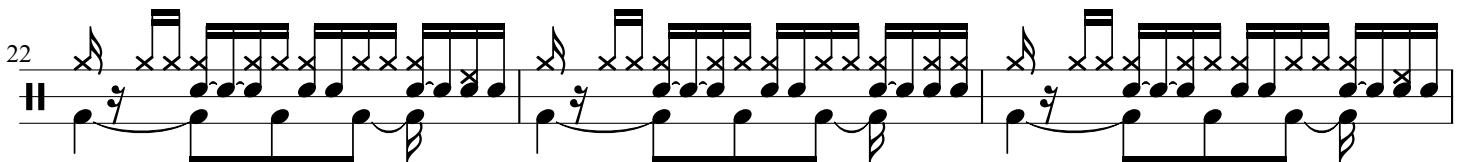
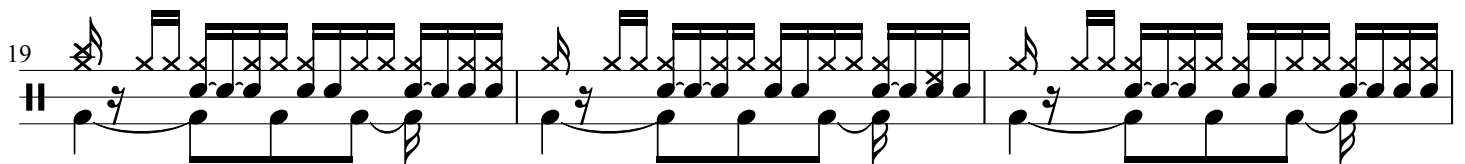
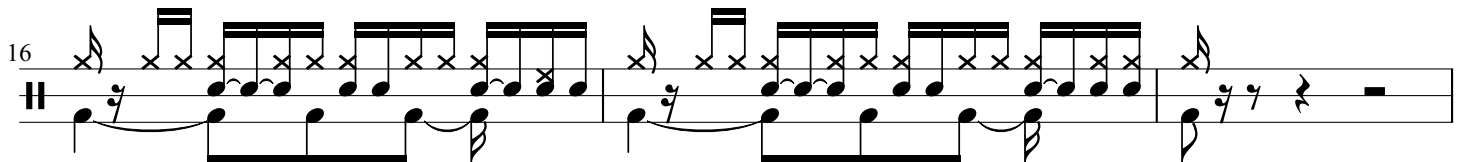
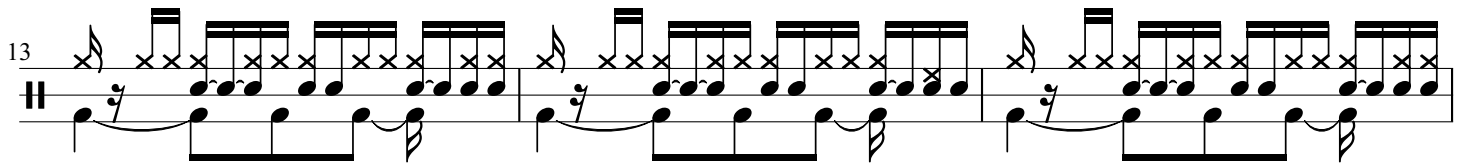
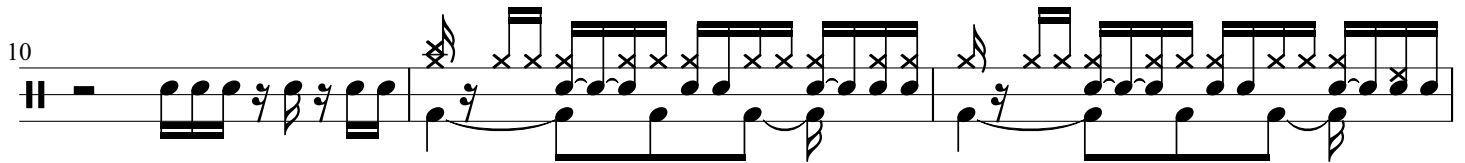
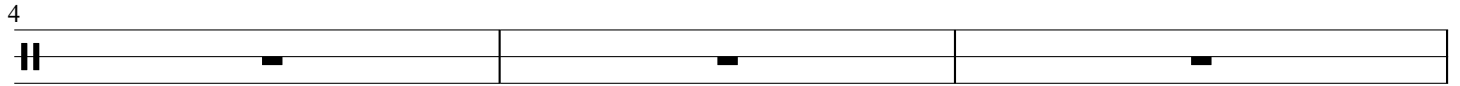
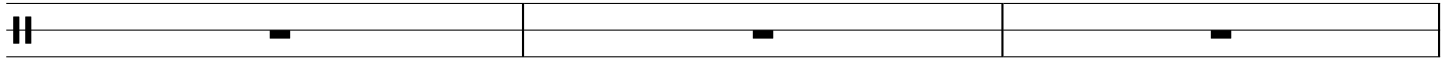

28

31

34

36

38

40

43

46

49

52

54

56

58

60

63

66

69

72

75

78

81

83

85

87

89

91

93

95

97

100

102

105

108

110

113

116

118

121

# Top of the World (Ole, Ole, Ole, Ole)

(Flute)

Chumbawamba

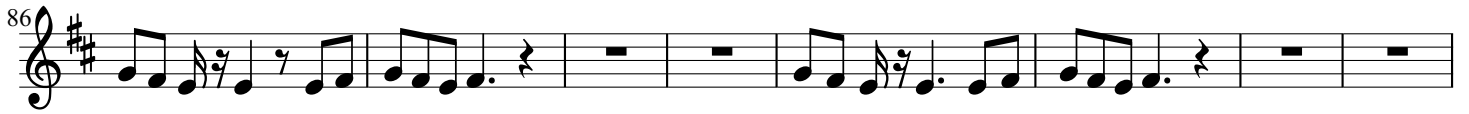
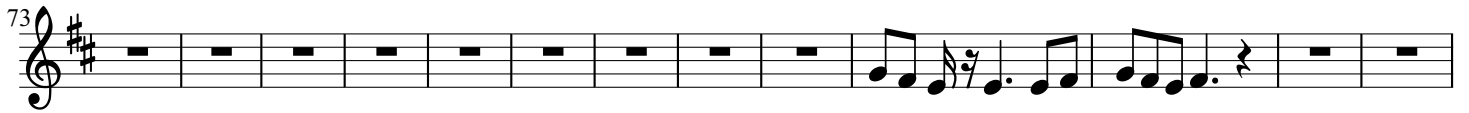

# Top of the World (Ole, Ole, Ole, Ole)

(Fretless Bass)

Chumbawamba

8

9

15

20

25

31

36

41

46

52

57

65

73  
8

80  
8

85  
8

90  
8

95  
8

100  
8

105  
8

110  
8

115  
8

122  
8

# Top of the World (Ole, Ole, Ole, Ole)

(Palm Muted Guitar)

Chumbawamba

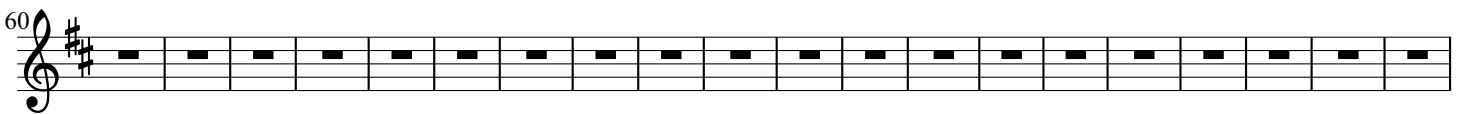
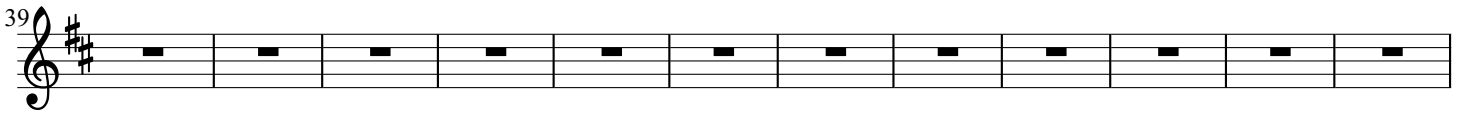
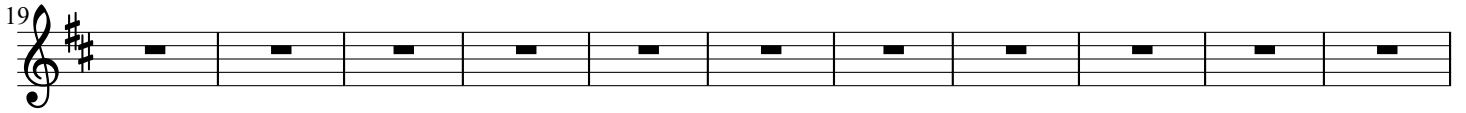
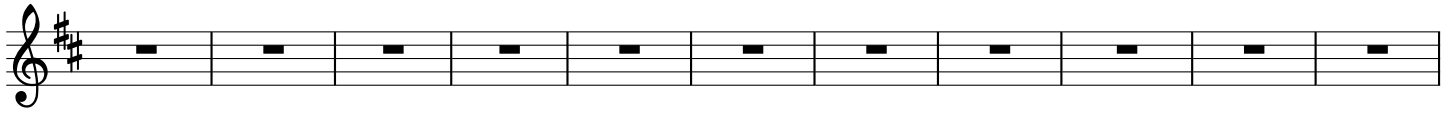

83 

86 

89 

92 

95 

98 

101 

104 

107 

110 

113 

116 

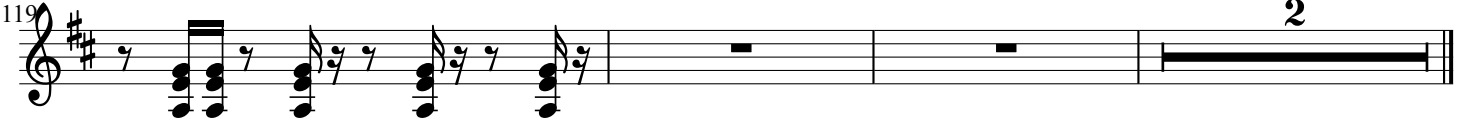
119 

# Top of the World (Ole, Ole, Ole, Ole)

(Nylon String Guitar)

Chumbawamba

8

6

11

33

54

61

66

72

77

93

113

2

# Top of the World (Ole, Ole, Ole, Ole)

(Overdrive Guitar)

Chumbawamba

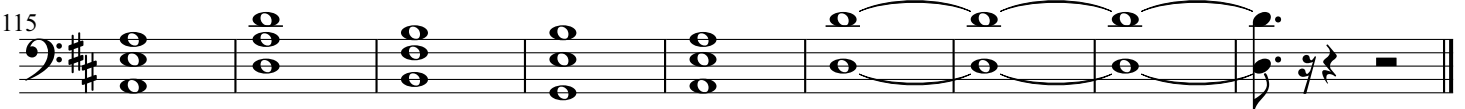
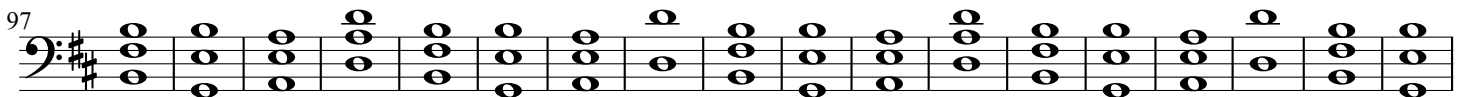
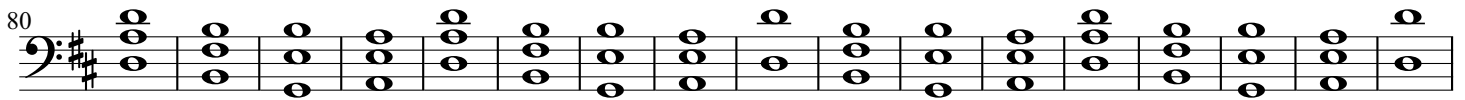
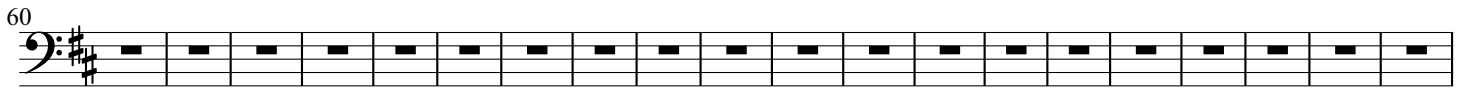
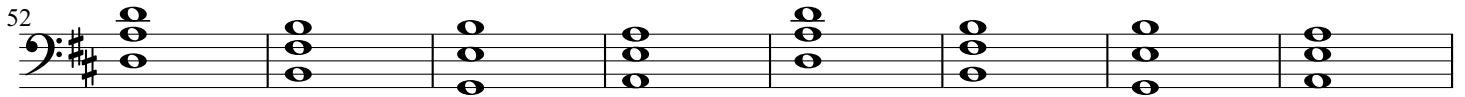

# Top of the World (Ole, Ole, Ole, Ole)

(Soprano Saxophone)

Chumbawamba

104

110

116

123

# Top of the World (Ole, Ole, Ole, Ole)

(Synth Bass 2)

Chumbawamba

# Top of the World (Ole, Ole, Ole, Ole)

(Synth Brass 2)

Chumbawamba

10

14

17

21

24

28

41

44

48

52

44

# Top of the World (Ole, Ole, Ole, Ole)

(Synth Strings 1)

Chumbawamba

# Top of the World (Ole, Ole, Ole, Ole)

(Trumpet)

Chumbawamba

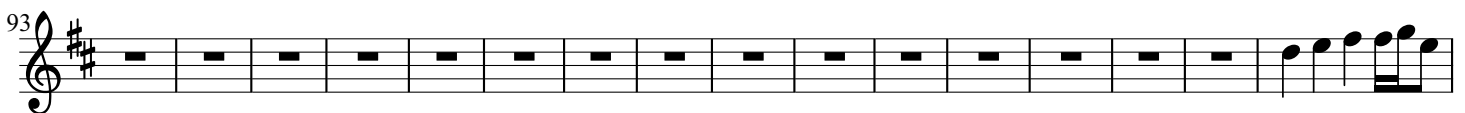
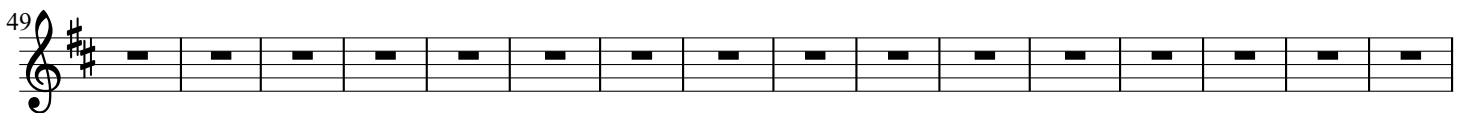
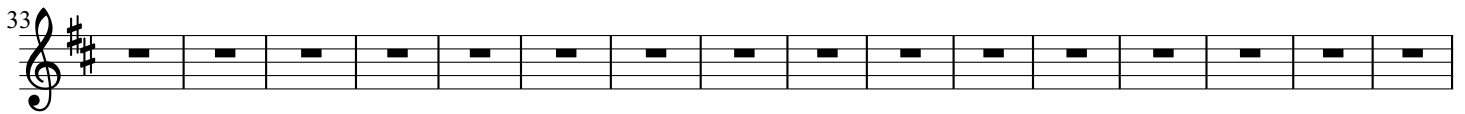
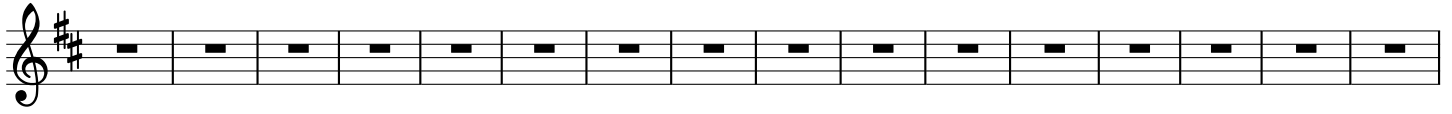

# Top of the World (Ole, Ole, Ole, Ole)

(Tuba)

Chumbawamba

17

22

25

28

40

43

46

57

78

97

106

115

4
