

The Smashing of the Van

Chumbawamba

G D G Em G D G Em G D G Em Bm Em D Em G

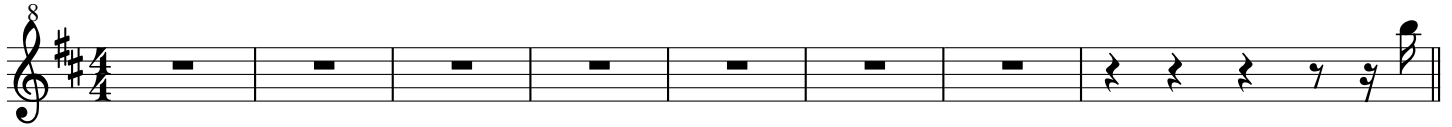

At-

tend you gal - lant I - rish men and lis - ten for a - while. I'll

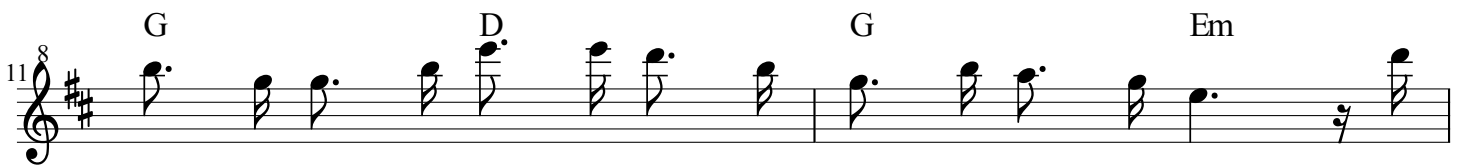

sing to you the prais - es of the sons of E - rin's Isle. It's

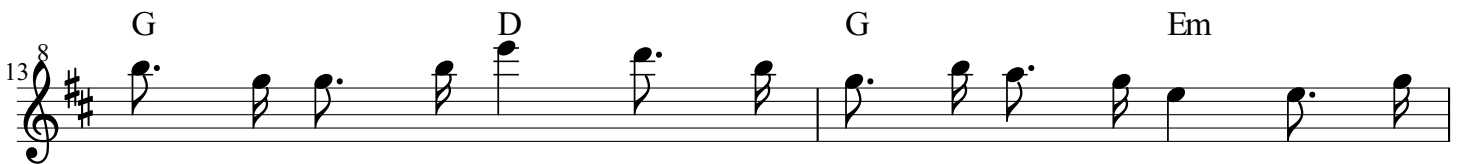

of those gal - lant he - roes who vol - un - tar - 'ly ran to re -

lease two I - rish sham - rocks from an Eng - lish pris - on van. The

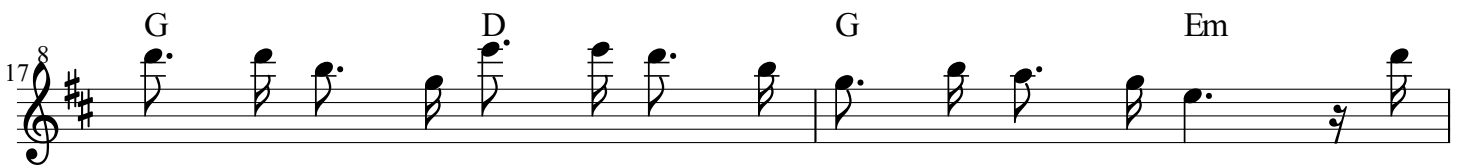

eigh - tenth of Sep - tem - ber, it was in that dread - ful year. When

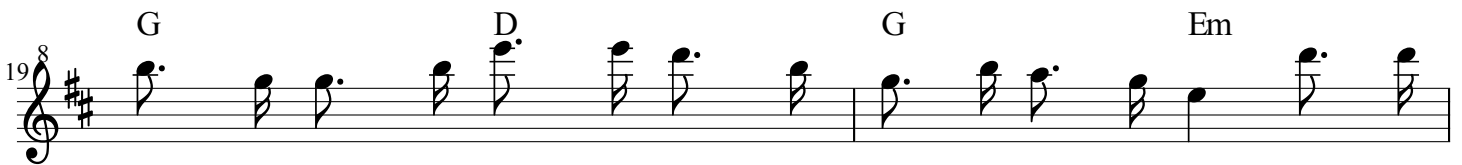

sor - row and ex - cite - ment ran through - out all Lan - ca - shire. at a

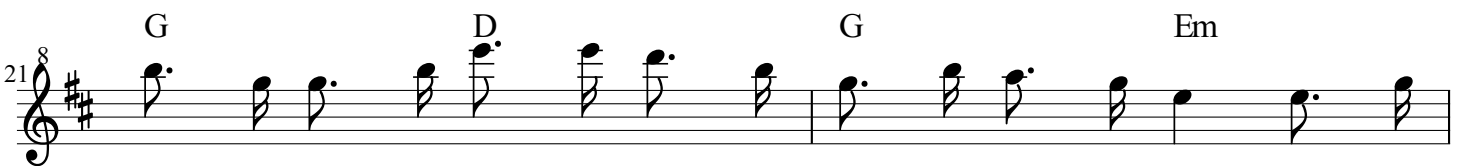

gath - 'ring of the I - rish boys, they vol - un - teered each man to re -

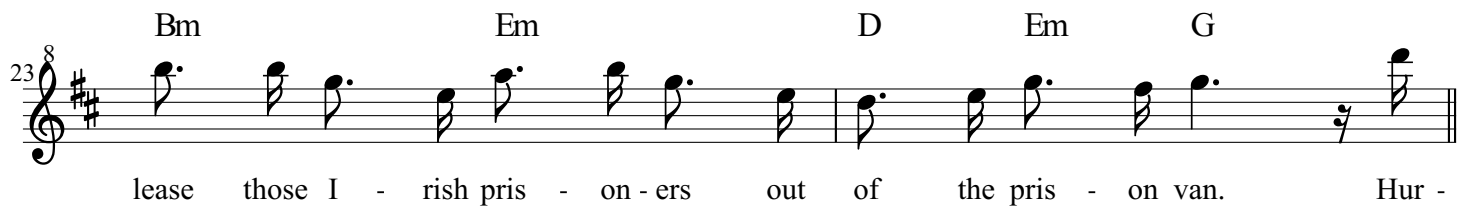
23 

25 

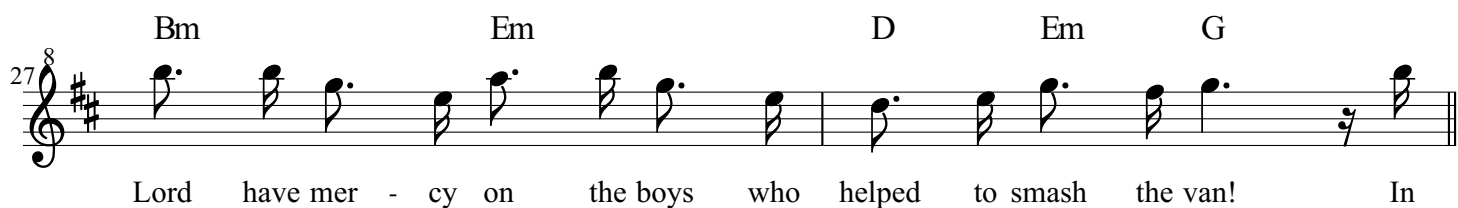
27 

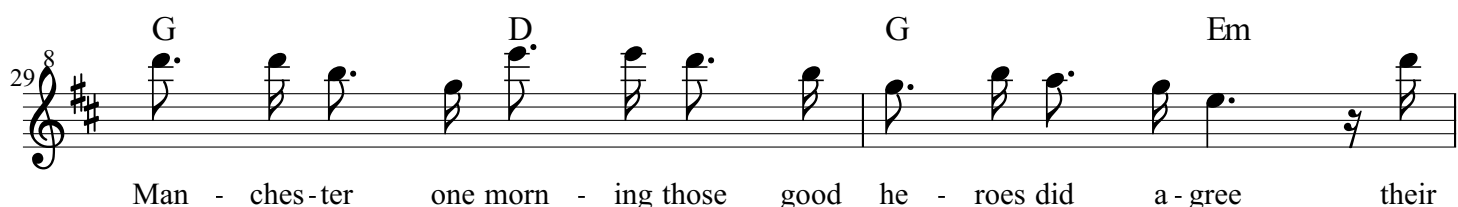
29 

31 

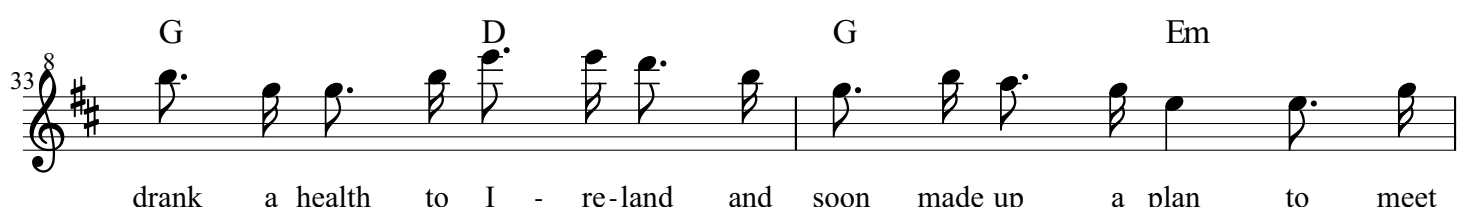
33 

35 

37 rah! My lads, for free - dom, let's all join heart and hand! May the

39 Lord have mer - cy on the boys who helped to smash the van. With

41 cou - rage bold those he - roes went and soon the van did stop. They

43 cleared the guards from back and front and then smashed in the top. But in

45 blow - ing o - pen of the lock, they chanced to kill a man, so three

47 men must die on the scaf - fold high for smash - ing of the van. Hur -

49 rah! My lads, for free - dom, let's all join heart and hand! May the

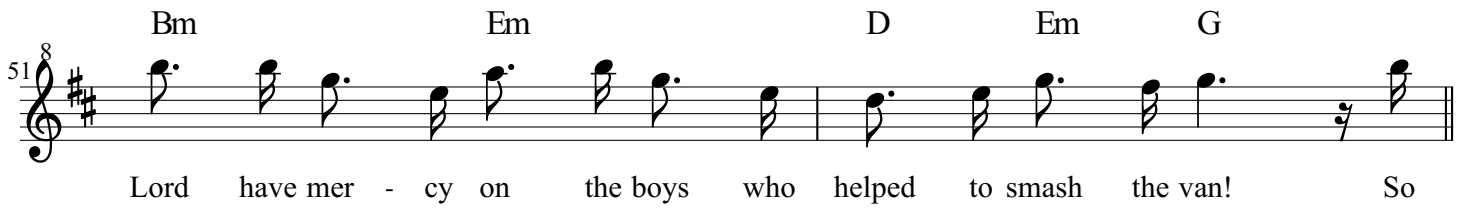
51 

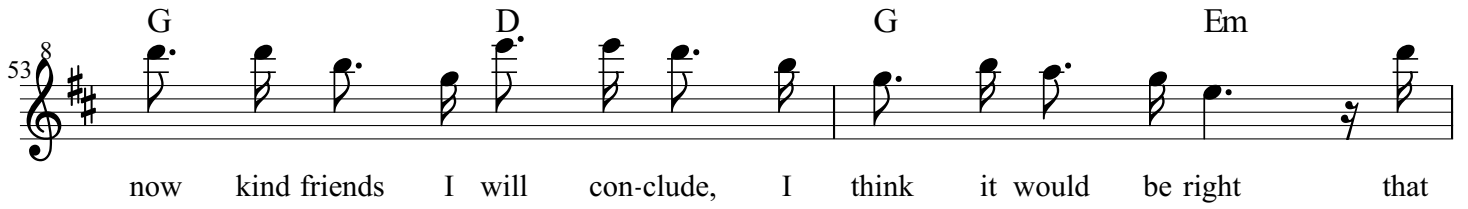
53 

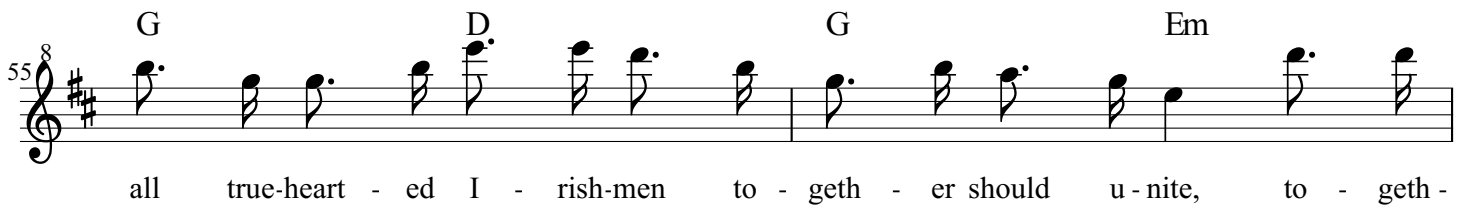
55 

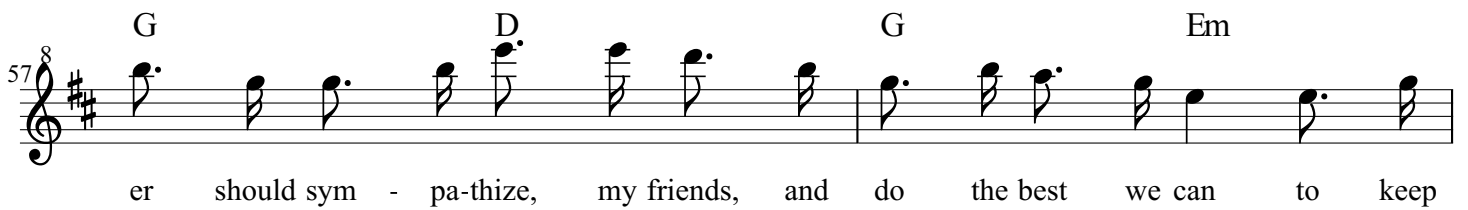
57 

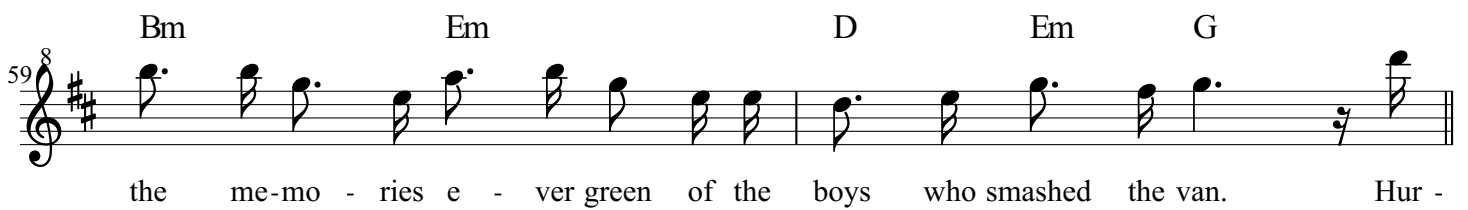
59 

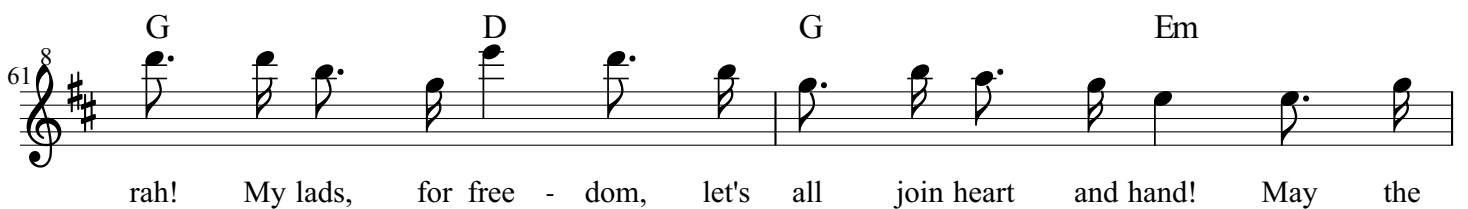
61 

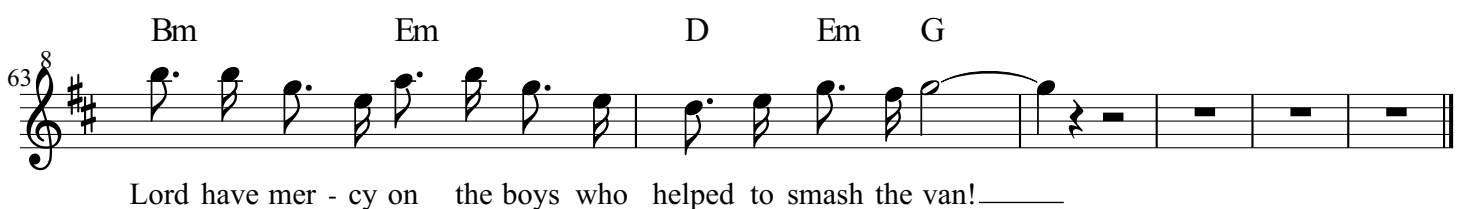
63 

The Smashing of the Van - Acoustic Guitar #1

Chumbawamba

Acoustic guitar sheet music for "The Smashing of the Van" by Chumbawamba. The score consists of eight staves of music in G major, 4/4 time. The music is primarily composed of chords with triplets and some melodic lines. The chord progression is G, D, G, Em, G, D, G, Em in the first line, and G, D, G, Em, Bm, Em, D, Em, G in the second line, with the second line repeating in the fourth, sixth, and eighth staves. The first, third, fifth, and seventh staves repeat the first line's progression. The second, fourth, sixth, and eighth staves repeat the second line's progression. The music is written in treble clef with a key signature of one sharp (F#) and a time signature of 4/4.

The Smashing of the Van - Acoustic Guitar #2

Chumbawamba

G D G Em G D G Em

G D G Em Bm Em D Em G

G D G Em G D G Em

G D G Em Bm Em D Em G

G D G Em G D G Em

G D G Em Bm Em D Em G

G D G Em Bm Em D Em G

G D G Em G D G Em

G D G Em Bm Em D Em G

G D G Em Bm Em D Em G

G D G Em G D G Em

G D G Em Bm Em D Em G

G D G Em Bm Em D Em G

G D G Em G D G Em

G D G Em Bm Em D Em G

G D G Em Bm Em D Em G

G G G

The Smashing of the Van - Nylon String Guitar

Chumbawamba

G D G Em G D G Em

G D G Em Bm Em D Em G

G D G Em G D G Em

G D G Em Bm Em D Em G

G D G Em G D G Em

G D G Em Bm Em D Em G

G D G Em Bm Em D Em G

G D G Em G D G Em

G D G Em Bm Em D Em G

G D G Em Bm Em D Em G

G D G Em G D G Em

G D G Em Bm Em D Em G

G D G Em Bm Em D Em G

G D G Em G D G Em

G D G Em Bm Em D Em G

G D G Em Bm Em D Em G

G G G

The Smashing of the Van - Acoustic String Bass

Chumbawamba

G D G Em G D G Em G D G Em Bm Em D E^m G

G D G Em G D G Em G D G Em Bm Em D E^m G

G D G Em G D G Em G D G Em Bm Em D E^m G

G D G Em Bm Em D E^m G G D G Em G D G Em

G D G Em Bm Em D E^m G G D G Em Bm Em D E^m G

G D G Em G D G Em G D G Em Bm Em D E^m G

G D G Em Bm Em D E^m G G D G Em G D G Em

G D G Em Bm Em D E^m G G D G Em Bm Em D E^m G

G G G