

Railroading on the Great Divide

Sara CARTER

A2 F#m7 Bm7 E7sus D7 E7

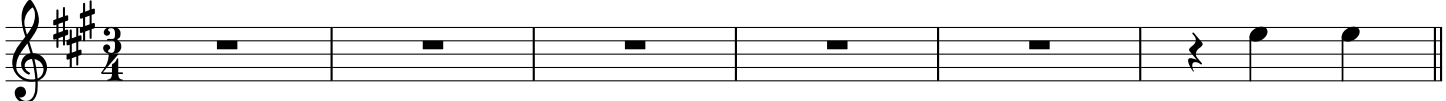

In nine -

A D A

teen and six - teen, I left my old home, Out in the West, no

E7 A D

mon-ey, — no home; I went drift - ing a - long with the

A E7 A

tide, and land - ed on the Great — Di - vide.

A D A

Rail - road-ing on — the Great Di - vide, No-thing — a - round me but

E7 A D

Rock - ies and sky; — There you'll find me as years roll

A E7 A

by, Rail - road-ing on the Great — Di - vide. — Ask

A D A

43 an - y old - tim - er in old Chey - enne, Wy - o - ming rail - road - ing's

E7 A D

49 the best in the land; A long steel rail and a short— cross -

A E7 A

55 tie I laid a - cross the Great— Di - vide.

A D A

61 Rail - road-ing on— the Great Di - vide, No-thing— a - round me but

E7 A D

67 Rock - ies and sky;— There you'll find me as years roll

A E7 A

73 by, Rail - road-ing on the Great— Di - vide.—

A D A

79 As I looked out a - cross the trees, Num - ber Three com - ing, the

E7 A D

85 fast-est— on wheels; Through old La - ra - mie she glides with

91 A E7 A

pride, And rolls a - cross the Great Di - vide.

97 A D A

Rail - road-ing on the Great Di - vide, No-thing a - round me but

103 E7 A D

Rock - ies and sky; There you'll find me as years roll

109 A E7 A

by, Rail - road-ing on the Great Di - vide.

115 E7 A

Rail - road-ing on the Great Di - vide.

Railroading on the Great Divide - Vocal Harmonies

Sara Carter

23 Harmonica

1 Acoustic Piano

in Nine-teen and Six-teen, I

left my old home, Out in the West, no

mo-ney, no home. I went

drift- ing a- long with the tide, And land- ed

on the Great Di- vide.

Rail- road- ing on the Great Di- vide,

No- thing a- round me but Rock- ies and sky.

There, you'll find me as years go

by, Rail- road- ing on the Gre- at Di-

vide. Ask a- ny old- -tim- er

in Old Chey- enne, Wy- o- ming rail- road- ing's

the best in the land. A long

steel rail and a short cross tie, I laid a-

cross the Great Di- vide.

Rail- road- ing on the Great Di- vide,

No- thing a- round me but Rock- ies and sky.

There, you'll find me as years go

by, Rail- road- ing on the Gre- at Di-

vide. As I looked out a-

cross the trees, Num- ber Three com- ing: the

fast- est on wheels. Through Old

La- ra- mie, she glides with pride And rolls a-

cross the Great Di- vide.

Rail- road- ing on the Great Di- vide,

No- thing a- round me but Rock- ies and sky.

There, you'll find me as years go

by, Rail- road- ing on the Gre- at Di-

vide. Rail- road- ing on the

Great Divide.

Railroading on the Great Divide - Acoustic Piano

Sara Carter

The third system of the score shows further development of the musical themes. The right hand features more complex melodic passages, and the left hand continues its accompaniment. The system ends with a repeat sign.

Railroading on the Great Divide - Acoustic Guitar

Sara Carter

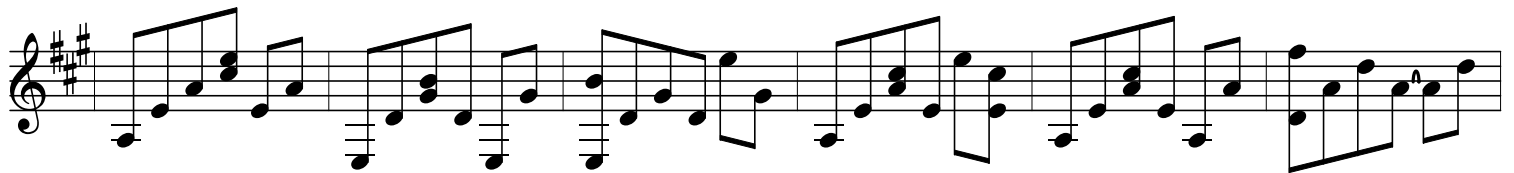
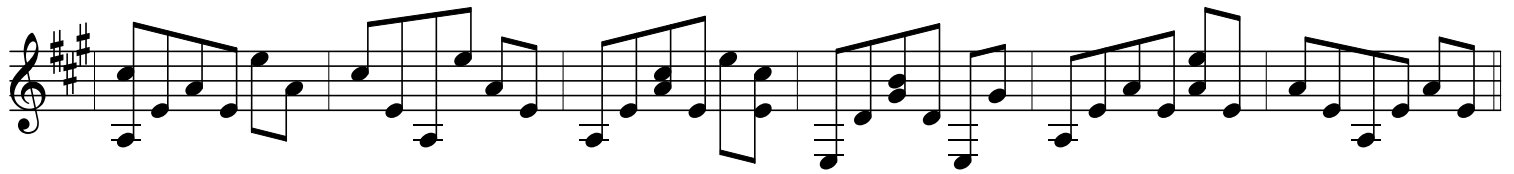
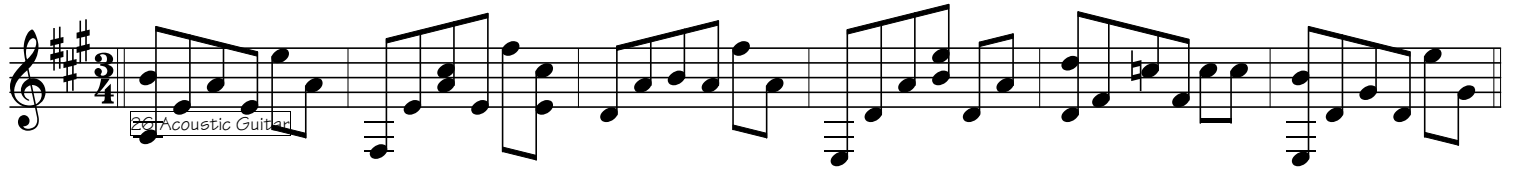

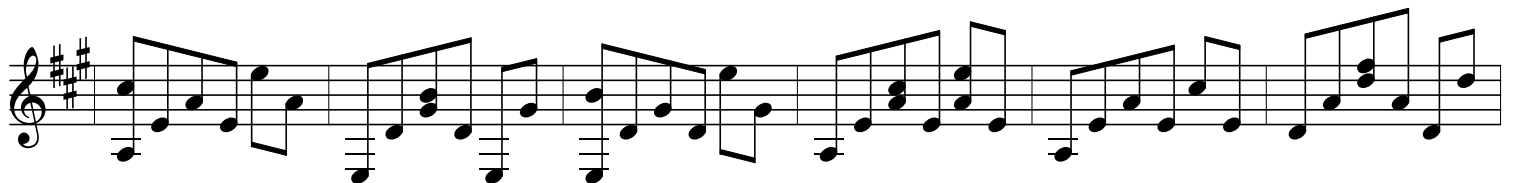
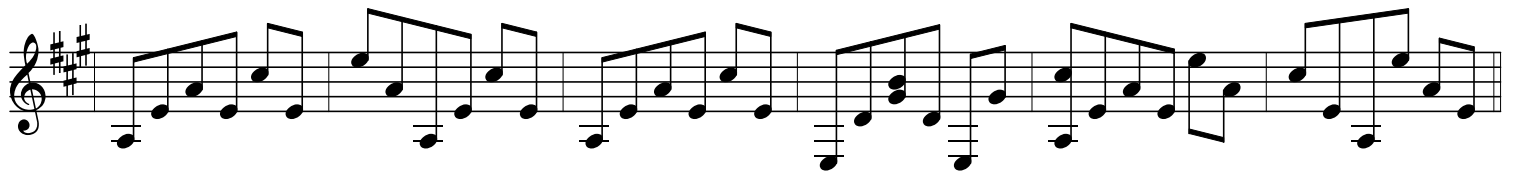
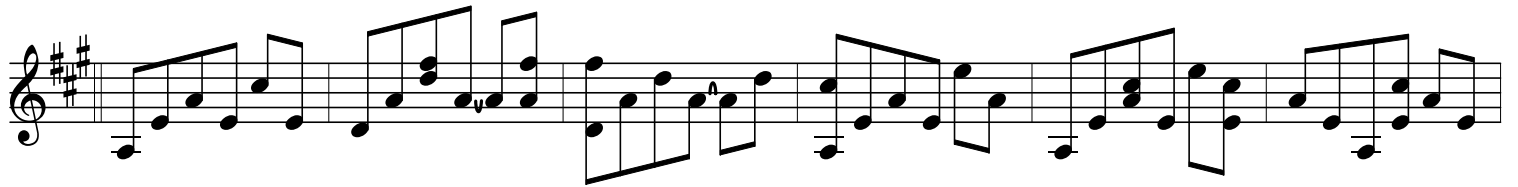
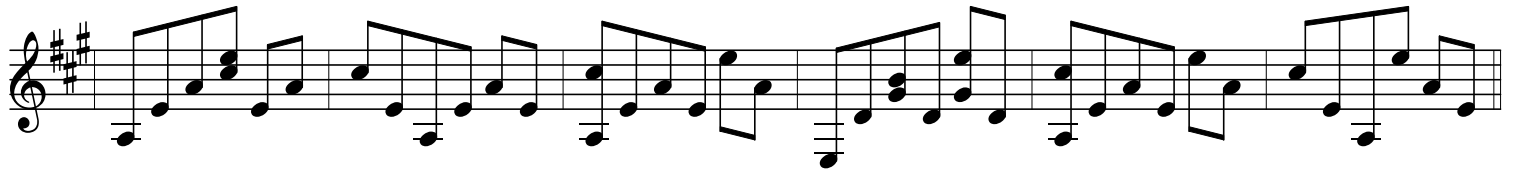
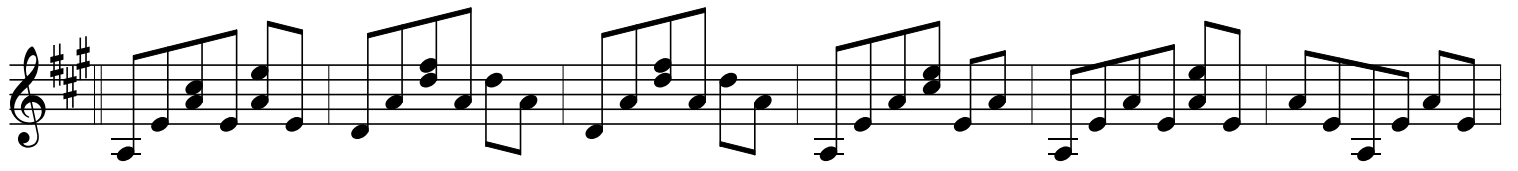

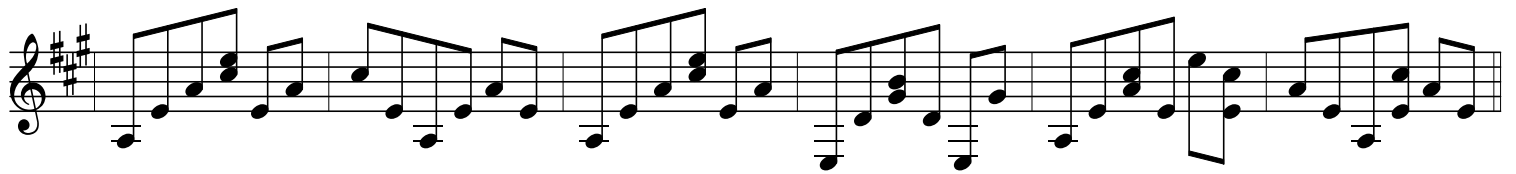
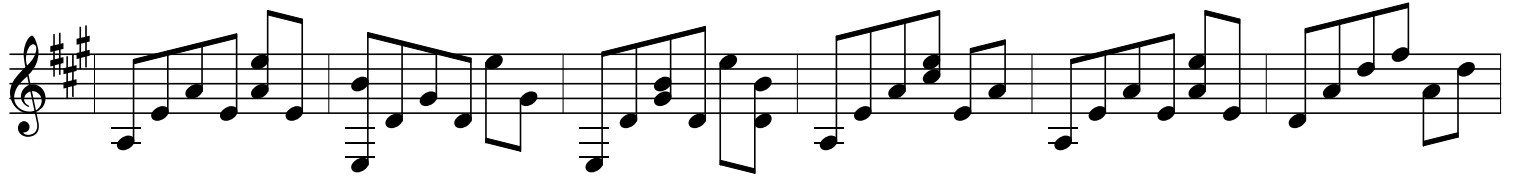
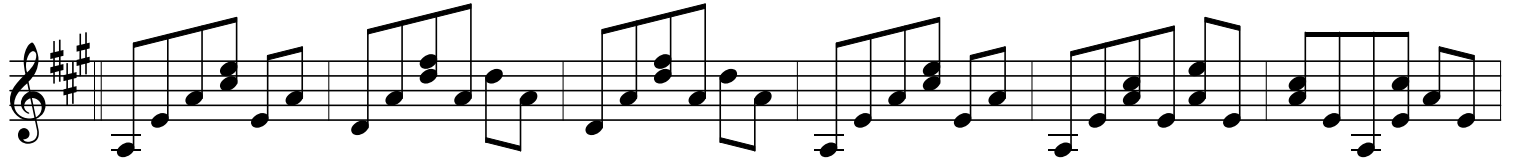
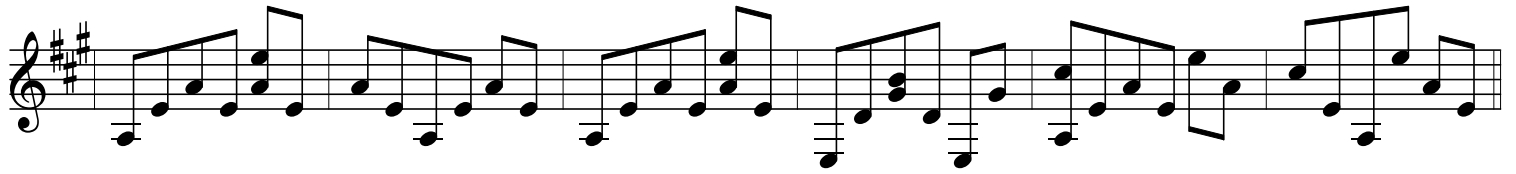

Railroading on the Great Divide - Accordion

Sara Carter

Railroading on the Great Divide - Acoustic String Bass

Sara Carter

33 Acoustic String Bass

