

The More We Get Together - Vocals

D6 G6 D2 E^{m7} A^{13b9} D D

The more we get to-

A7 D D

geth- er, to- geth- er, to- geth- er, The more we get to- geth- er, the

A7 D A7 D A7

happi- er we'll be. For your friends are my friends, and my friends are

D D A Bm B^{m7} E^{m/G} A7 D

your friends. The more we get to- geth- er, the happi- er we'll be. The

D A7 D D

more we work to- geth- er, to- geth- er, to- geth- er, The more we work to-

21

A7 D A7 D

geth- er, the strong- er we'll be. For your friends are my friends, and

26

A7 D D A Bm B^{m7} E^{m/G} A7

my friends are your friends. The more we work to- geth- er, the strong- er we'll

31

D D

be.

36

The More We Get Together - Music Box 1

The More We Get Together - Music Box 2

The More We Get Together - Ocarina

D6 G6 D2 E^{m7} A^{13b9} D D

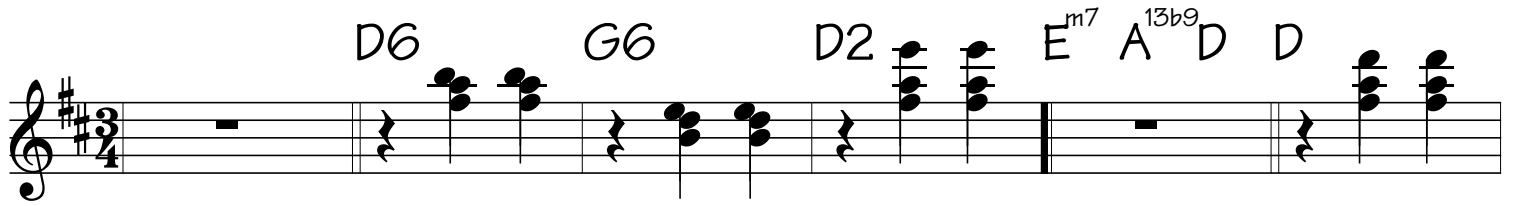

A7 D D

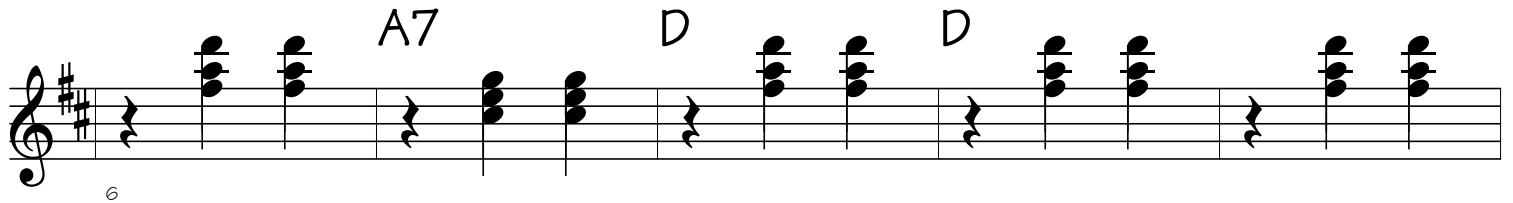

A7 D A7 D A7

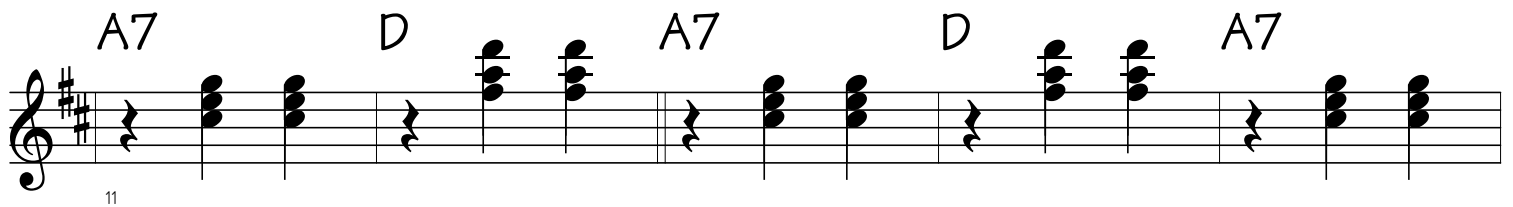

D D A Bm B^{m7} E^{m/G} A7 D

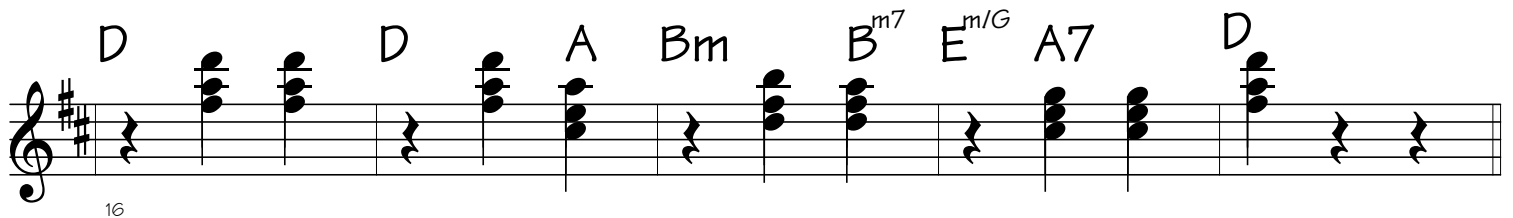

D A7 D D

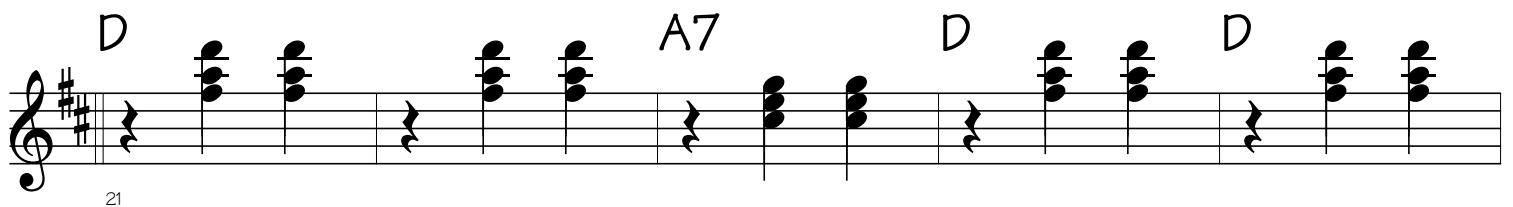

A7 D A7 D

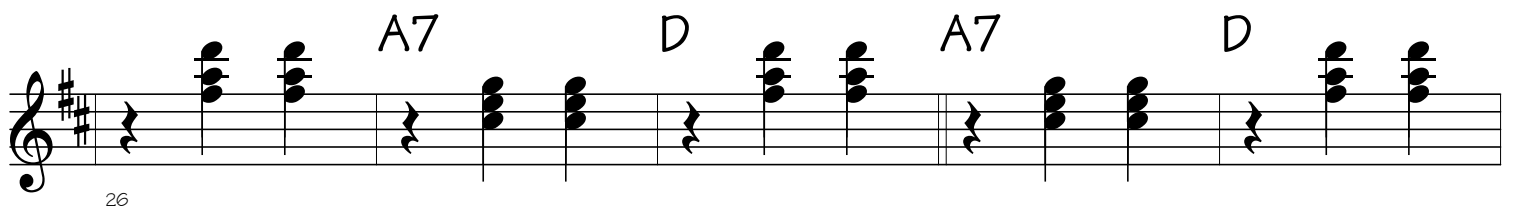

A7 D D A Bm B^{m7} E^{m/G} A7

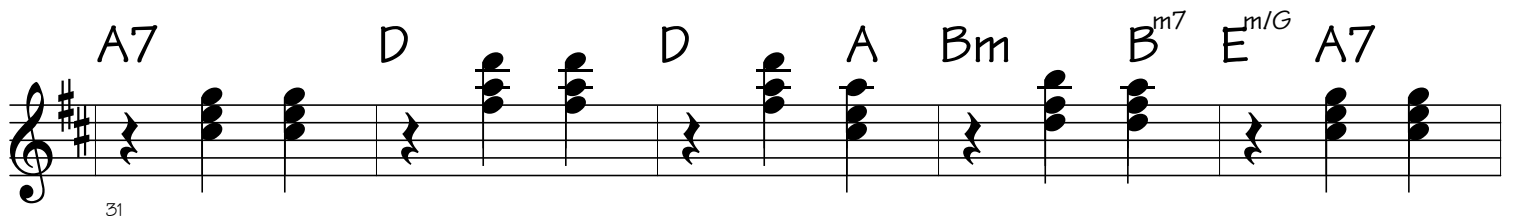

D D

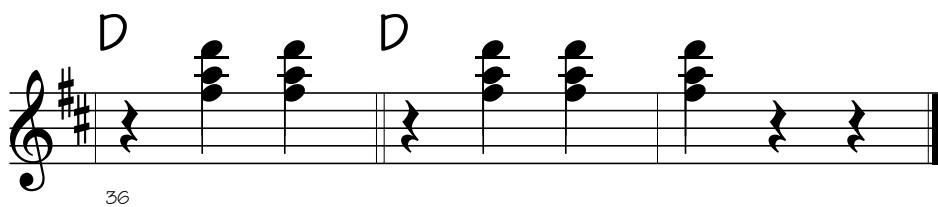

6

11

16

21

26

31

36

The More We Get Together - Trombone

D6 G6 D2 E^{m7} A^{13b9} D D

A7 D D

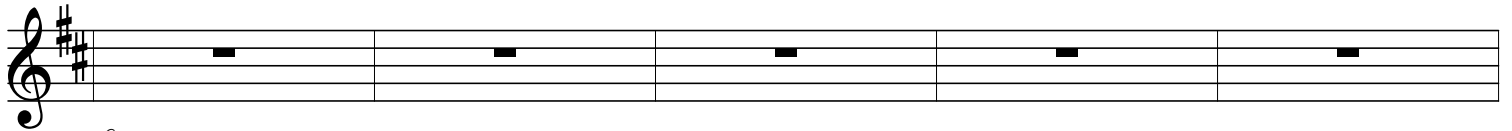

A⁶7 D A7 D A7

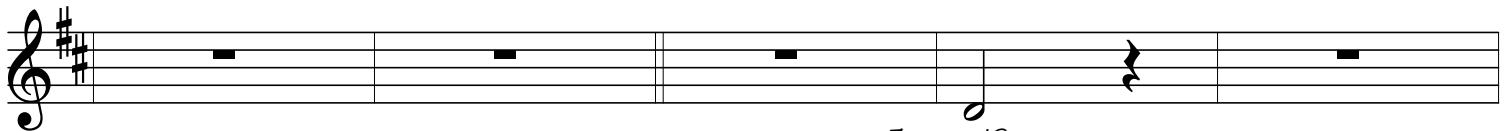

D¹¹ D A B^{m7} E^{m/G} A7 D

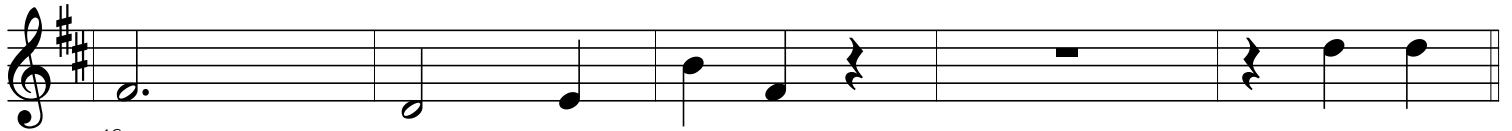

D¹⁶ A7 D D

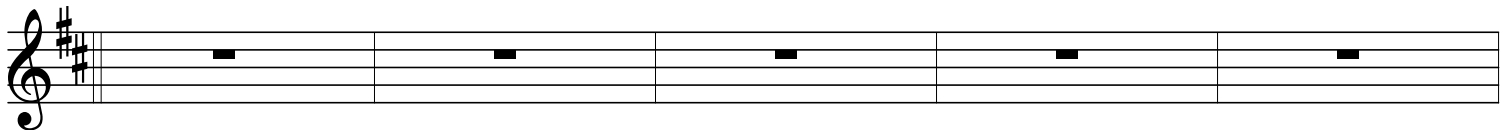

²¹ A7 D A7 D

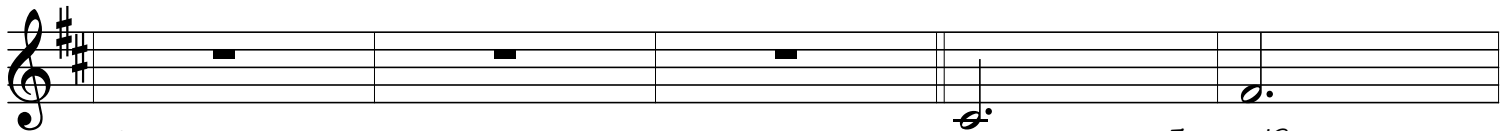

²⁶ A7 D D A B^{m7} E^{m/G} A7

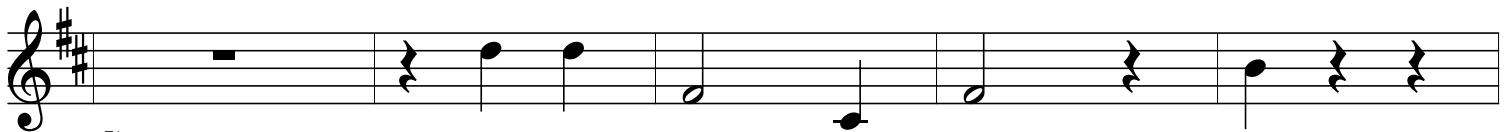

³¹ D D

The More We Get Together - Bassoon

D6 G6 D2 E^{m7} A^{13b9} D D

6 A7 D D

A7 D A7 D A7

D D A Bm B^{m7} E^{m/G} A7 D

D A7 D D

26 A7 D A7 D

A7 D D A Bm B^{m7} E^{m/G} A7

36 D D
