

John Maclean March

Hamish Henderson

D A E7 A D A E7 A

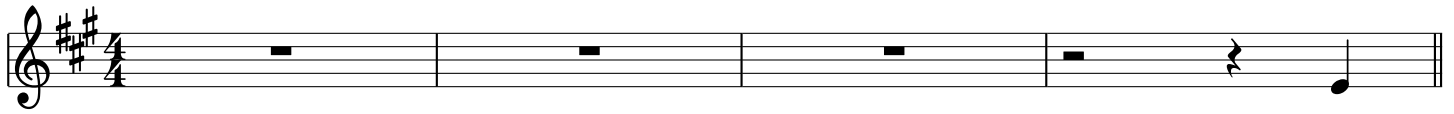

Hey,

A D

Mac, did ye see him as ye cam doon by Gor - gie a -

E7 D E7

wa' o - wer the Lam - mer-law an' north o' the Tay?

A A

Yon man is com - in'. The hale toon is turn - in' oot. We're

D A E7 A

a' sure he'll win back tae Gles - ga the day. The

A D

jin - ers an' haud - ers on are march - in' fae Clyde-bank. Come

E7 D E7

on noo an' hear him. He'll be o - wer thrang tae bide. Turn

A A

oot Jock an' Jim - mie. Leave yer cranes an' yer muc - kle gan - tries.

D A E7 A

Great John Ma - clean's com - in' hame tae the Clyde.

D A E7 A

Great John Ma - clean's com - in' hame tae the Clyde!

A D

Ar - gyle Street an' Lon - don Road's the route that we're march - in'. The

E7 D E7

lads frae the Broom - ie - law are here tae a man.

A A

Neil, whaur's yer ho - de - rums, ye big Hie - lan teuch - ter? Take yer

D A E7 A

pipes, mate, an' march at the heid o' the clan. Hal -

A D

lo, Pat Ma - lone, I knew ye'd be here, so the

E7 D E7

33

red an' the green, lad, we'll wear side by side.

A A

35

Gor - bals is his the day. Gles - ga be-langs tae him. Noo

D A E7 A

37

great John Ma - clean has come hame tae the Clyde. Noo

D A E7 A

39

great John Ma - clean has come hame tae the Clyde!

A D E7 D E7

41

A A D A E7 A

45

A D

49

For - ward tae Gles - ga Green we'll march in guid or - der.

E7 D E7

51

Will grips his ban - ner weel. That boy is - na blate.

A A

53

Look noo that's John - nie there. That's him. He's the bon - nie fight - er.

D A E7 A

55

Le - nin's his com - rade an' Leib - necht's his mate. Oh, tak'

A D

57

tent while he's speak - in' for they'll mind whit he says here in

E7 D E7

59

Gles - ga, oor ci - ty, an' the hale world be - side.

A A

61

Aye, man, the scar - let's bon - nie. Here's tae ye, Hie - lan Sean - nie!

D A E7 A

63

Oor great John Ma - clean has come hame tae the Clyde.

D A E7 A

65

Oor great John Ma - clean has come hame tae the Clyde! Aye

A D

67

weel when it's fin - ished, I'm a - wa' hame tae Spring - burn. Come

E7 D E7

69 hame tae yer tea, John. We'll soon hae ye fed. It's

A A

71 hard work, the speak - in'. Ach, I'm sure he'll be tired the nicht. I'll

D A E7 A

73 sleep on the flair, Mac, an' gie John the bed. The

A D

75 hale ci - ty's qui - et now. It kens that he's rest - in' at

E7 D E7

77 hame wi' his Gles - ga freens, their joy an' their pride. The

A A

79 red ban - ner's wa - vin', man. Scot - land had marched a - gain. Noo

D A E7 A

81 great John Ma - clean has come hame tae the Clyde.

rit. D A E7 A

83 Great John Ma - clean has come hame tae the Clyde!

John Maclean March - Accordion

Hamish Henderson

D A E7 A D A E7 A

22 Accordion

A D E7 D E7

A A D A E7 A

A D E7 D E7

A A D A E7 A

D A E7 A A D

E7 D E7 A A

D A E7 A A D

E7 D E7 A A

D A E7 A D A E7 A

A D E7 D E7

A A D A E7 A

A D E7 D E7

A A D A E7 A

A D E7 D E7

A A D A E7 A

D A E7 A A D

E7 D E7 A A

D A E7 A A D

E7 D E7 A A

D A E7 A D A E7 A

A

John Maclean March - Acoustic Guitar #1

Hamish Henderson

20 Acoustic Guitar

D A E7 A D A E7 A

A D E7 D E7

A A D A E7 A

A D E7 D E7

A A D A E7 A

D A E7 A A D

E7 D E7 A A

D A E7 A A D

E7 D E7 A A

D A E7 A D A E7 A

A D E7 D E7

A A D A E7 A

A D E7 D E7

A A D A E7 A

A D E7 D E7

A A D A E7 A

D A E7 A A D

E7 D E7 A A

D A E7 A A D

E7 D E7 A A

D A E7 A D A E7 A

A

John Maclean March - Acoustic Guitar #2

Hamish Henderson

D A E7 A D A E7 A

26 Acoustic Guitar

A D E7 D E7

A A D A E7 A

A D E7 D E7

A A D A E7 A

D A E7 A A D

E7 D E7 A A

D A E7 A A D

E7 D E7 A A

D A E7 A D A E7 A

A D E7 D E7

A A D A E7 A

A D E7 D E7

A A D A E7 A

A D E7 D E7

A A D A E7 A

D A E7 A A D

E7 D E7 A A

D A E7 A A D

E7

D

E7

A

A

D

A

E7

A

D

A

E7

A

A

John Maclean March - Acoustic String Bass

Hamish Henderson

53 Acoustic String Bass

D A E7 A D A E7 A

A D E7 D E7

A A D A E7 A

A D E7 D E7

A A D A E7 A

D A E7 A A D

E7 D E7 A A

Chord progression: D A E7 A A D

Chord progression: E7 D E7 A A

Chord progression: D A E7 A D A E7 A

Chord progression: A D E7 D E7

Chord progression: A A D A E7 A

Chord progression: A D E7 D E7

Chord progression: A A D A E7 A

Chord progression: A D E7 D E7

A A D A E7 A

D A E7 A A D

E7 D E7 A A

D A E7 A A D

E7 D E7 A A

D A E7 A D A E7 A

A