

# The Internationale

Billy Bragg

Em F# DMaj9 Bm7 E7sus A

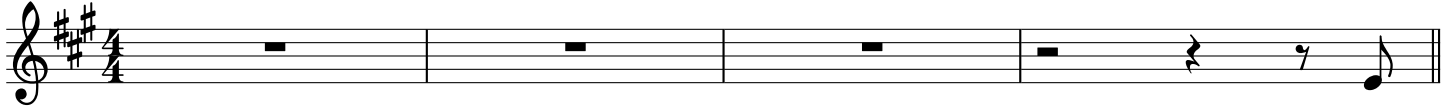

Stand

A A/C# D Bm E7 D

up all vic-tims of op - pres - sion for the ty - rants fear your

A A/C# A A/C# D Bm7

might. Don't cling so hard to your pos - ses - sions for

E7 Bm7 E9 A E B7

you have noth - ing if you have no rights. Let rac - ist ig - no - rance be

E E7 B B/D# E E9

end - ed. for re - spect makes the em - pires fall. Free - dom

E7 A A/C# F#m B7 B

is mere - ly priv - ilege ex - tend - ed un - less en - joyed by one and

E E7 A D

20

all. So, come, bro - thers and sis - ters, for the

E D/F# A E7 A G#m7

23

strug - gle car - ries on; the In - ter - na - tion -

F#m E B/D# B7 B E7

26

al - e u - nites the world in song. So, come,

A D E D/F#

29

com - rades, and ral - ly for this is the time and

A A7 F#7 F# Bm7 D

32

place; the in - ter - na - tion - al i - deal u -

A E7 A A A/C#

35

nites the hu - man race. Let no one build walls to di -

D Bm E7 D A A/C#

38

vide - us, walls of ha - tred or of stone. Come

41 A A/C# D Bm7 E7 Bm7

greet the dawn and stand be - side us. We'll live to - geth - er or we'll

44 E9 A E B7 E E7

die a - lone. In our world poi - soned by ex - ploi - ta - tion, those who have

47 B B/D# E E9 E7 A

ta - ken, now they must give \_\_\_\_\_ and end the va - ni - ty of

50 A/C# F#m B7 B E E7

na - tions. We've but one earth on which to live. So, come,

53 A D E D/F#

bro - thers and sis - ters, for the strug - gle car - ries

56 A E7 A G#m7 F#m E

on; the In - ter - na - tion - al - e u -

59 B/D# B7 B E7 A

nites the world in song. So, come, com - rades, and

D E D/F# A A7

62

ral - ly for this is the time and place;\_\_\_\_\_ the

F#7 F# Bm7 D A E7

65

in - ter - na - tion-al i - deal u - nites the hu - man

A A A/C# D Bm

68

race.\_\_\_\_\_ And so be - gins the fi - nal dra - ma

E7 D A A/C# A A/C#

71

in the streets and in the fields.\_\_\_\_\_ We stand un - bowed be - fore their

D Bm7 E7 Bm7 E9 A

74

ar - mor. We de - fy their guns and shields. When we

E B7 E E7 B B/D#

77

fight pro - voked by their ag - gres - sion, let us be in - spired by like and

E E9 E7 A A/C# F#m

80

love.\_\_\_\_\_ For though they of - fer us con - ces - sions, change will

83

B7 B E E7 A D

not come from a - bove. So, come, bro - thers and sis - ters, for the

87

E D/F# A E7 A G#m7 F#m E

strug - gle car - ries on; the In - ter - na - tion - al - e u -

91

B/D# B7 B E7 A D

nites the world in song. So, come, com - rades, and ral - ly for this

95

E D/F# A A7 F#7 F# Bm7 D

is the time and place; the in - ter - na - tion - al i - deal u -

99

A E7 A

nites the hu - man race.

# The Internationale - Harmony

Billy Bragg

Em F# DMaj9 Bm7 E7sus A

57 Trumpet 57 Trumpet

A A/C# D Bm E7 D A A/C#

A A/C# D Bm7 E7 Bm7 E9 A

E B7 E E7 B B/D# E E9

E7 A A/C# F#m B7 B E E7

A D E D/F# A E7

A G#m7 F#m E B/D# B7 B E7

A D E D/F# A A7

F#7 F# Bm7 D A E7 A

A A/C# D Bm E7 D A A/C#  
 A A/C# D Bm7 E7 Bm7 E9 A  
 E B7 E E7 B B/D# E E9  
 E7 A A/C# F#m B7 B E E7  
 A D E D/F# A E7  
 A G#m7 F#m E B/D# B7 B E7  
 A D E D/F# A A7  
 F#7 F# Bm7 D A E7 A  
 A A/C# D Bm E7 D A A/C#  
 A A/C# D Bm7 E7 Bm7 E9 A

E B7 E E7 B B/D# E E9  
 E7 A A/C# F#m B7 B E E7  
 A D E D/F# A E7  
 A G#m7 F#m E B/D# B7 B E7  
 A D E D/F# A A7  
 F#7 F# Bm7 D A E7 A  
 A

# The Internationale - Bright Piano

Billy Bragg

Em F# DMaj9 Bm7 E7sus A

2 Bright Piano

A A/C# D Bm E7 D A A/C#

A A/C# D Bm7 E7 Bm7 E9 A

E B7 E E7 B B/D# E E9

E7 A A/C# F#m B7 B E E7

A D E D/F# A E7

A G#m7 F#m E B/D# B7 B E7

A D E D/F# A A7

F#7 F# Bm7 D A E7 A

A A/C# D Bm E7 D A A/C#

A A/C# D Bm7 E7 Bm7 E9 A

E B7 E E7 B B/D# E E9

E7 A A/C# F#m B7 B E E7

A D E D/F# A E7

A G#m7 F#m E B/D# B7 B E7

A D E D/F# A A7

F#7 F# Bm7 D A E7 A

A A/C# D Bm E7 D A A/C#

A A/C# D Bm7 E7 Bm7 E9 A

E B7 E E7 B B/D# E E9

E7 A A/C# F#m B7 B E E7

A D E D/F# A E7

A G#m7 F#m E B/D# B7 B E7

A D E D/F# A A7

F#7 F# Bm7 D A E7 A

A

# The Internationale - Strings

Billy Bragg

Em F# DMaj9 Bm7 E7sus A

49 Strings

A A/C# D Bm E7 D A A/C#

A A/C# D Bm7 E7 Bm7 E9 A

E B7 E E7 B B/D# E E9

E7 A A/C# F#m B7 B E E7

A D E D/F# A E7

A G#m7 F#m E B/D# B7 B E7

A D E D/F# A A7

F#7 F# Bm7 D A E7 A

A A/C# D Bm E7 D A A/C#

A A/C# D Bm7 E7 Bm7 E9 A

E B7 E E7 B B/D# E E9

E7 A A/C# F#m B7 B E E7

A D E D/F# A E7

A G#m7 F#m E B/D# B7 B E7

A D E D/F# A A7

F#7 F# Bm7 D A E7 A

A A/C# D Bm E7 D A A/C#

A A/C# D Bm7 E7 Bm7 E9 A

E B7 E E7 B B/D# E E9

E7 A A/C# F#m B7 B E E7

A D E D/F# A E7

A G#m7 F#m E B/D# B7 B E7

A D E D/F# A A7

F#7 F# Bm7 D A E7 A

A

A A/C# D Bm E7 D A A/C#

A A/C# D Bm7 E7 Bm7 E9 A

E B7 E E7 B B/D# E E9

E7 A A/C# F#m B7 B E E7

A D E D/F# A E7

A G#m7 F#m E B/D# B7 B E7

A D E D/F# A A7

F#7 F# Bm7 D A E7 A

A A/C# D Bm E7 D A A/C#

A A/C# D Bm7 E7 Bm7 E9 A

E B7 E E7 B B/D# E E9

E7 A A/C# F#m B7 B E E7

A D E D/F# A E7

A G#m7 F#m E B/D# B7 B E7

A D E D/F# A A7

F#7 F# Bm7 D A E7 A

A

# The Internationale - Fingered Electric Bass

Billy Bragg

B4 Finger Electric Bass

Em F# DMaj9 Bm7 E7sus A

A A/C# D Bm E7 D A A/C#

A A/C# D Bm7 E7 Bm7 E9 A

E B7 E E7 B B/D# E E9

E7 A A/C# F#m B7 B E E7

A D E D/F# A E7

A G#m7 F#m E B/D# B7 B E7

A D E D/F# A A7

F#7 F# Bm7 D A E7 A

A A/C# D Bm E7 D A A/C#

A A/C# D Bm7 E7 Bm7 E9 A

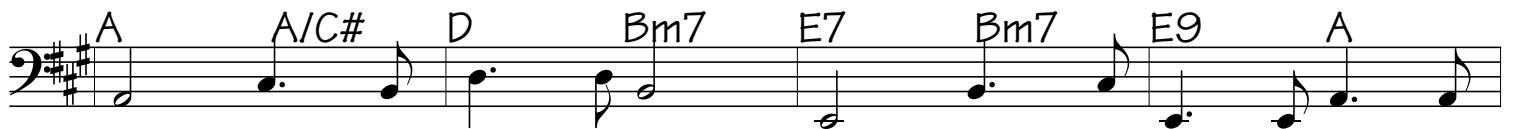

E B7 E E7 B B/D# E E9

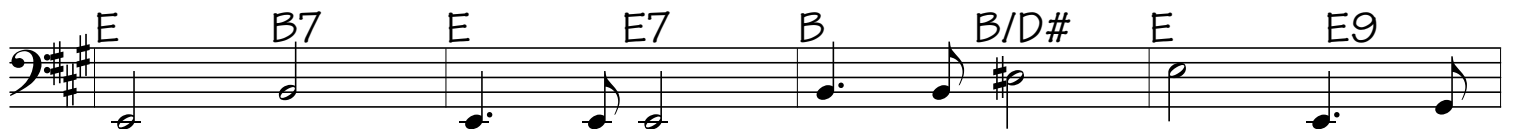

E7 A A/C# F#m B7 B E E7

A D E D/F# A E7

A G#m7 F#m E B/D# B7 B E7

A D E D/F# A A7

F#7 F# Bm7 D A E7 A

A A/C# D Bm E7 D A A/C#

A A/C# D Bm7 E7 Bm7 E9 A

E B7 E E7 B B/D# E E9

E7 A A/C# F#m B7 B E E7

A D E D/F# A E7

A G#m7 F#m E B/D# B7 B E7

A D E D/F# A A7

F#7 F# Bm7 D A E7 A

A