

Push Me Down - Vocals

Woody GUTHRIE

E2

C#m

A

B

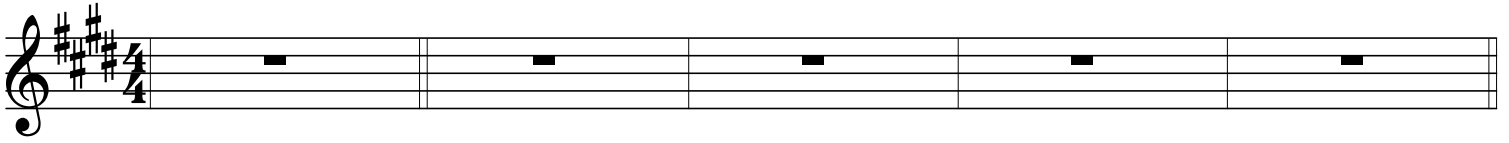

E

A

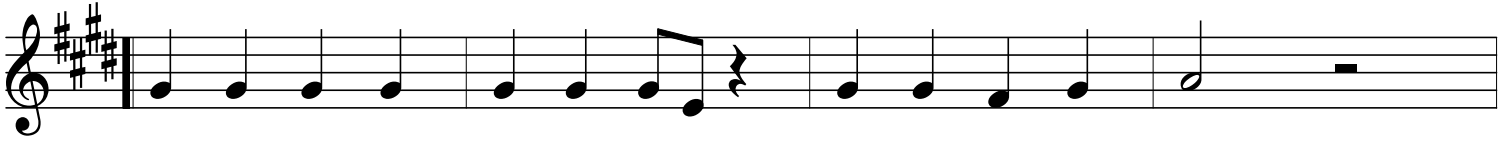

Don't you push me, push me, push me, Don't you push me down.

B7

E

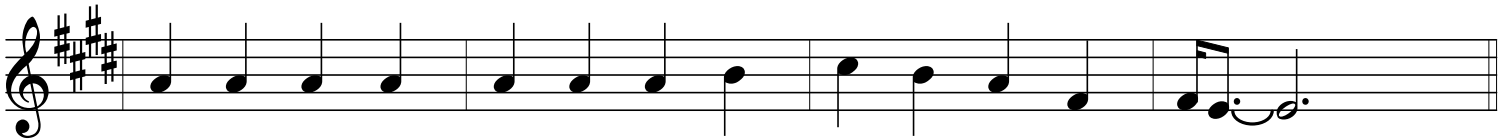

Don't you push me, push me, push me, Don't you push me down.

E

A

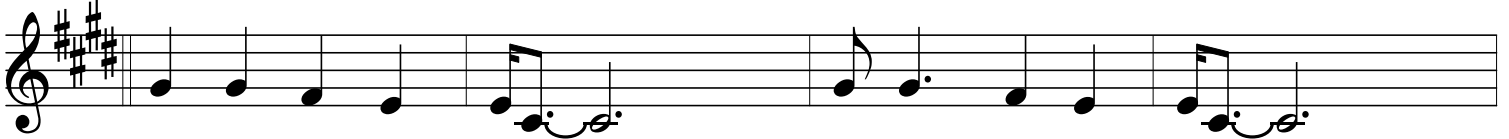

You can play with me. You can hold my hand.

B7

E

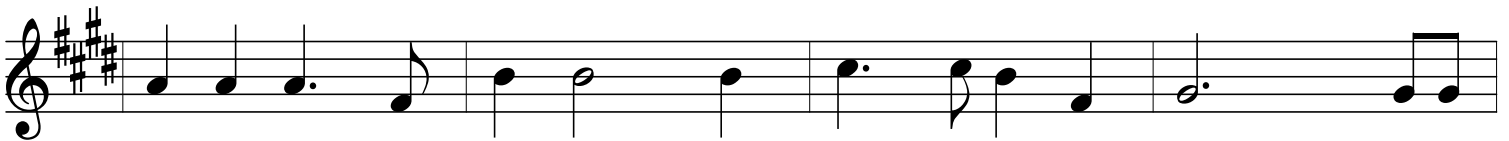

We can skip to- geth- er Down to the pret- zel man. You can

E

A

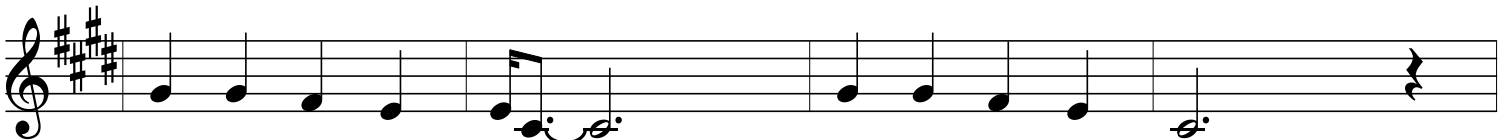

wear my mom- my's shoes, Wear my dad- dy's hat.

B7

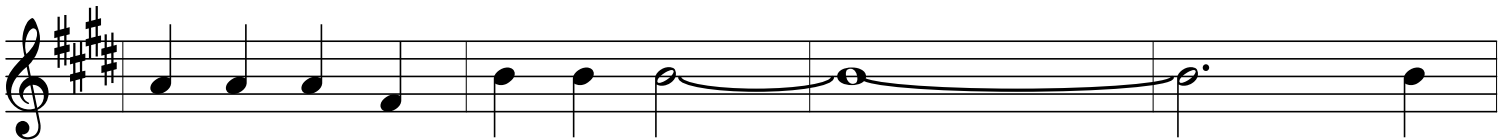

You can e- ven laugh at me. But

E E

don't you push me down.

A B7

Don't you push me down.

E E

Don't you push me down.

A B7

We can build a house.

E E

You can take my ball And

A B7

bounce it up and down.

E

You can take my skates And

E A

ride them all a-round.

E A

You can e-ven get mad at me,

E A

But don't you push me down.

E A

Don't you push me, push me, push me,

B7 E

Don't you push me, push me, push me, Don't you push me down.

E A

You can play with me. We can play all day.

B7 E

You can use my dishes If you'll put them away.

E A

You can feed me apples And oranges and plums.

B7

You can even wash my face, But

E E

don't you push me down. Don't you push me, push me, push me,

A B7

Don't you push me down. Don't you push me, push me, push me,

E E

Don't you push me down.

Push Me Down - Guitar

Woody GUTHRIE

B7

E

E

A

B7

E

E

Push Me Down - Banjo

Woody GUTHRIE

E2

C#m

A

B

E

E

B7

E

E

A

B7

E

E

Push Me Down - Bass

Woody GUTHRIE

Chord markings: E2, C#^m, A, B, E, A, B7, E, E, A, B7, B7, E, E, A, B7, E, E, A, B7, E, E, A, B7.

E E A

Staff 1: Bass line in E major. Chords: E, E, A. Notes: G2, B2, D3, E3, F#3, G3, A3, B3, C#4, D4, E4, F#4, G4, A4, B4, C#5, D5, E5.

B7 E E

Staff 2: Bass line in E major. Chords: B7, E, E. Notes: G2, B2, D3, E3, F#3, G3, A3, B3, C#4, D4, E4, F#4, G4, A4, B4, C#5, D5, E5.

A B7 E

Staff 3: Bass line in E major. Chords: A, B7, E. Notes: G2, B2, D3, E3, F#3, G3, A3, B3, C#4, D4, E4, F#4, G4, A4, B4, C#5, D5, E5.

E A B7

Staff 4: Bass line in E major. Chords: E, A, B7. Notes: G2, B2, D3, E3, F#3, G3, A3, B3, C#4, D4, E4, F#4, G4, A4, B4, C#5, D5, E5.

E E

Staff 5: Bass line in E major. Chords: E, E. Notes: G2, B2, D3, E3, F#3, G3, A3, B3, C#4, D4, E4, F#4, G4, A4, B4, C#5, D5, E5.

A B7 E

Staff 6: Bass line in E major. Chords: A, B7, E. Notes: G2, B2, D3, E3, F#3, G3, A3, B3, C#4, D4, E4, F#4, G4, A4, B4, C#5, D5, E5.

E

Staff 7: Bass line in E major. Chord: E. Notes: G2, B2, D3, E3, F#3, G3, A3, B3, C#4, D4, E4, F#4, G4, A4, B4, C#5, D5, E5.