

The Day the Nazi Died

Chumbawamba

Melody

G C G D G C D G G C

They taught that af - ter the war the Na - zis

Mel. 7

G D G C

van-ished with-out a trace, But bat - tal - i - ons of fas - cists still

Mel. 11

D G G C

dream of a mas - ter race. — The his - to - ry books, they tell of their de -

Mel. 15

G C G C

feat in 'For - ty - five, But they all came out of the wood - work on the

Mel. 19

D G G C

day the Na - zi died. They say the pris - 'ner of Span - dau was a

Mel. 23

G D G C

sym - bol of de - feat; Whilst Hesse re - mained — in pris - on, then the

Mel. ²⁷ D G G C

fas - cists they were beat. So the prom - ise of an Ar - y - an world would

Mel. ³¹ G C G

nev - er ma - ter - i - al - ize. So why did they all come out of the

Mel. ³⁴ C D G G C G D G C D G G C G D G C

wood-work on the day the Na - zi died?

Mel. ⁴⁴ D G G C G

The world is rid-dled with mag - gots; the mag-gots are get - ting

Mel. ⁴⁸ D G C D

fat; They're mak-ing a tas - ty meal of all the bos-ses and bu - reau -

Mel. ⁵² G G C G

crats;— They're tak - ing ov - er the board - rooms, and they're fat and full of

Mel. ⁵⁶ C G C D

pride; And they all came out of the wood - work on the day the Na - zi

Mel. ⁶⁰ G G C G D

died. So if you meet with these— his - tor - i - ans, I'll tell you what to say;

Mel. ⁶⁵ G C D G

Tell them that— the Na - zis nev - er real - ly went a - way; They're

Mel. ⁶⁹ G C G C

out there burn - ing hous - es down and ped - dling ra - cist lies; And we'll

Mel. ⁷³ G C D G G

nev - er rest— a - gain un - til eve - ry Na - zi dies. _____

The Day the Nazi Died - Vocals

Chumbawamba

G C G D G C D G

26 Acoustic Guitar

They

G C G D

taught that af-ter the war the Na-zis van-ished with-out a trace, But

G C D G

bat-ta-li-ons of fas-cists still dream of a mas-ter race. The

G C G C

his-to-ry books, they tell of their de-feat in For-ty- -Five, But they

G C D G

all came out of the wood-work on the day the Na-zi died. They

G C G D

said the pri-s'ner of Span-dau was a sym-bol of de-feat; Whilst

G C D G

Hesse re-main-ed in pri-son, then the fas-cists, they were beat. So, the

G C G C

pro- mise of an A- ry- an world would nev- er ma- te- ri- a- lize. So, why did they

G C D G

all come out of the wood- work on the day the Na- zi died?

G C G D G C D G

G C G D G C D G

The

G C G D

world is rid- dled with mag- gots. The mag- gots are get- ting fat. They're

G C D G

mak- ing a tas- ty meal of all the boss- es and bu- reau- crats. They're

G C G C

tak- ing o- ver the board- rooms, and they're fat and full of pride. And they

G C D G

all came out of the wood- work on the day the Na- zi died. So, if you

meet with these his- to- ri- ans, I'll tell you what to say:

Tell them that the Na-zis nev- er real- ly went a- way. They're

out there burn- ing hous- es down and ped- dling ra- cist lies. And we'll

nev- er rest a- gain un- til eve- ry Na- zi dies.

The Day the Nazi Died - Accordion

Chumbawamba

22 Accordion

The Day the Nazi Died - Acoustic Guitar

Chumbawamba

Acoustic Guitar

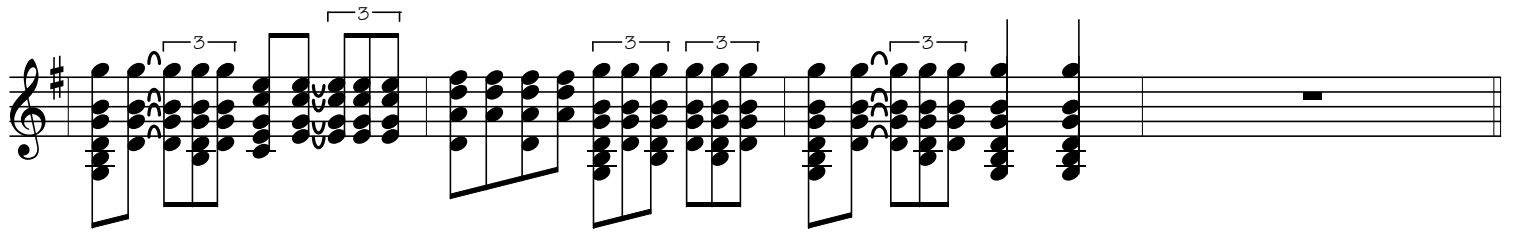
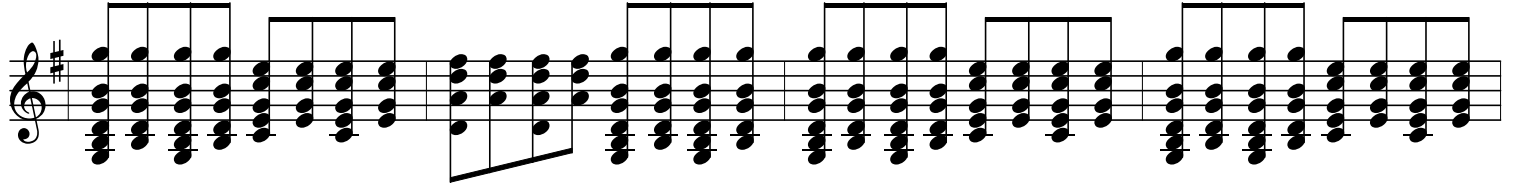
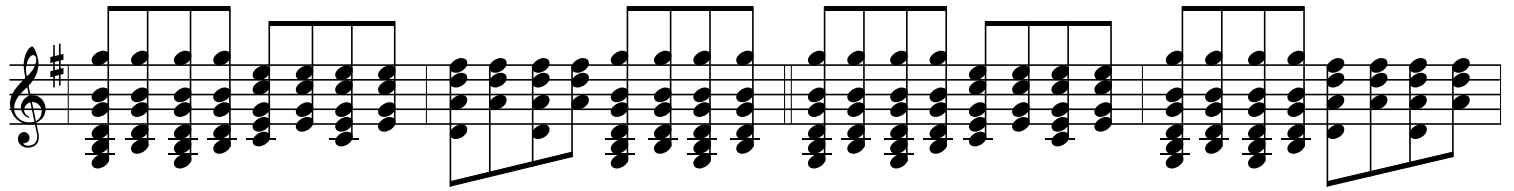

The Day the Nazi Died - Acoustic Piano

Chumbawamba

The Day the Nazi Died - Acoustic String Bass

Chumbawamba

33 Acoustic String Bass
