

# The Cruel War - Melody

41 Violin

41 Violin

The

G Em Am Bm

cruel war is rag- ing; John- ny has to fight. I

C G C G

want to be with him from morn- ing to night. I

G Em Am Bm

want to be with him; it grieves my heart so. Won't you

C

let me go with you?

G C G

No, my love, no. To-

G Em Am Bm

mor- row is Sun- day; Mon- day is the day That your

C G C G

cap- tain will call you, and you must o- bey. Your

G Em Am Bm

cap- tain will call you; it grieves my heart so. Won't you

C

let me go with you?

G C G

No, my love, no.

G Em Am Bm

tie back my hair; men's cloth- ing I'll put on. I'll

C G C G

pass as your com- rade, as we march a- long. I'll

G Em Am Bm

pass as your com- rade; no one will ev- er know. Won't you

C

let me go with you?

G C G

No, my love, no. Oh,

G Em Am Bm

John- ny, oh, John- ny, I fear you are un- kind.

love you far bet- ter than all of man- kind. I

love you far bet- ter than words can e'er ex- press. Won't you

let me go with you?

Yes, my love, yes.

Yes, my love,

yes.

# The Cruel War - Synth Voice

G Em C D

55 Synth Voice

G Em Am Bm C G C G

G Em Am Bm C

G C G

G Em Am Bm C G C G

G Em Am Bm C

G C G

G Em Am Bm C G C G

G Em Am Bm C

G C G

G Em Am Bm C G C G

G Em Am Bm C

53 Choir Aahs

G C G

G Em Am Bm C G C

G

# The Cruel War - Piano

G Em C D

Acoustic Piano

G Em Am Bm C G C G

G Em Am Bm C

G C G

G Em Am Bm C G C G

G Em Am Bm C

G C G

G Em Am Bm C G C G

G Em Am Bm C

G C G

G Em Am Bm C G C G

G Em Am Bm C

G C G

G Em Am Bm C G C

G

# The Cruel War - Guitar

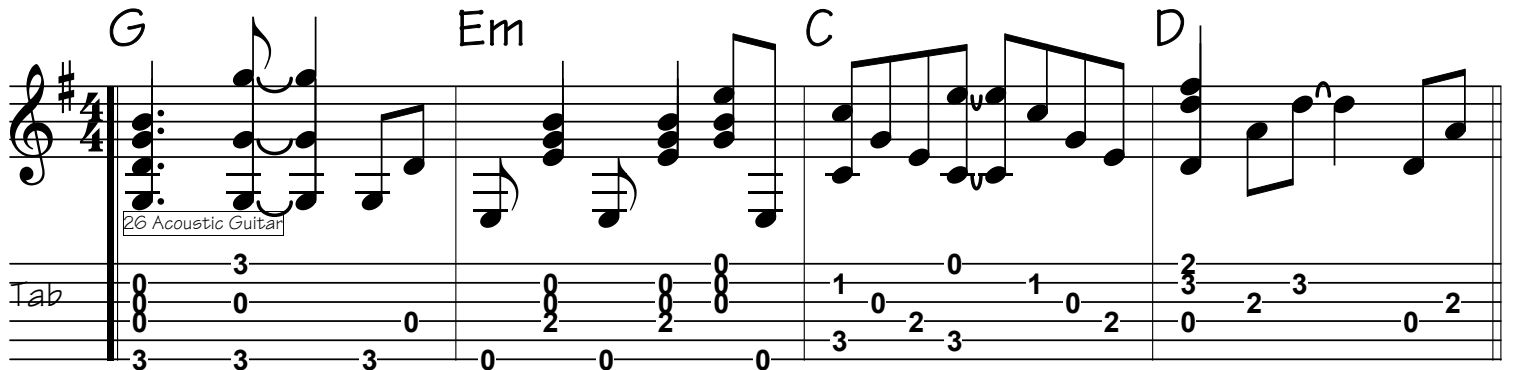

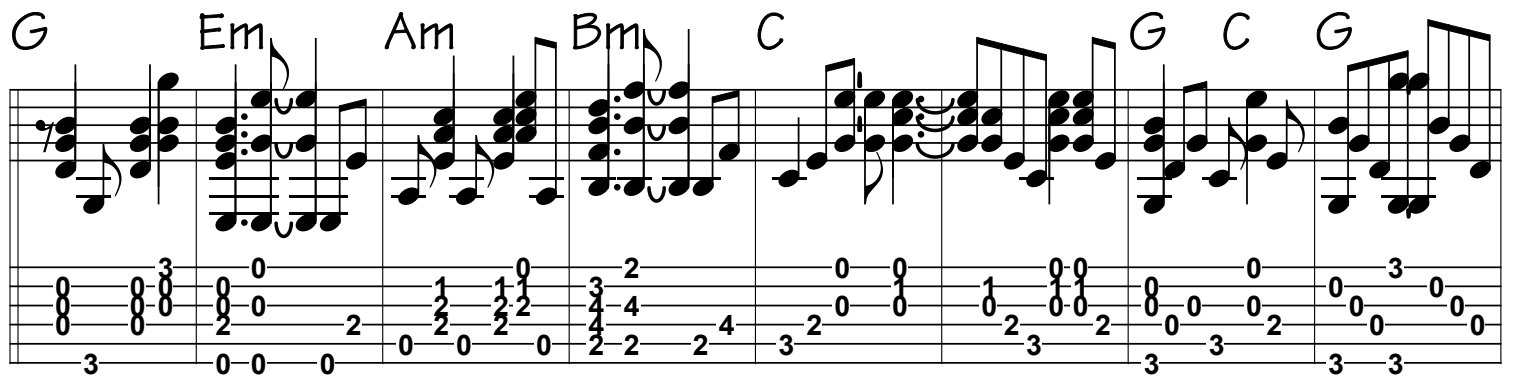

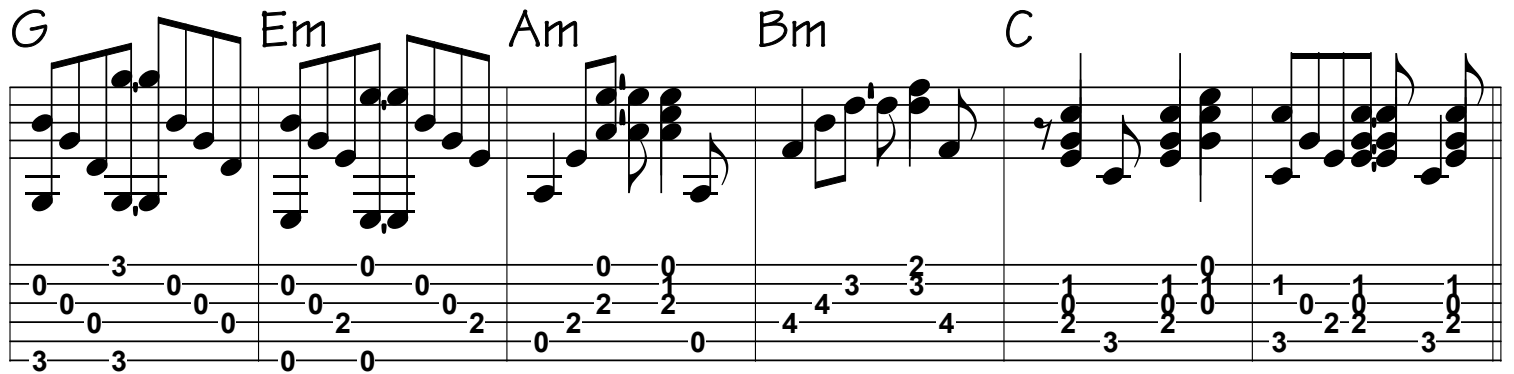

G C G

Tab

G Em Am Bm C G C G

G Em Am Bm C

G C G

G Em Am Bm C G C G

Tab

G Em Am Bm C

G C G

G Em Am Bm C G C G

G Em Am Bm C

Tab

G C G

G Em Am Bm C G C

G

# The Cruel War - Strings

G

Em

C

D

Low Strings

G Em Am Bm C G C G

G Em Am Bm C

G C G

G Em Am Bm C G C G

G Em Am Bm C

G C G

G Em Am Bm C G C G

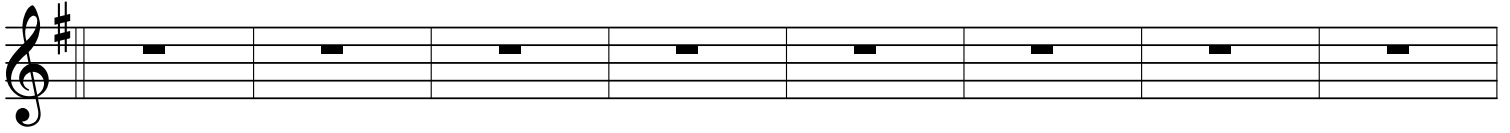

G Em Am Bm C

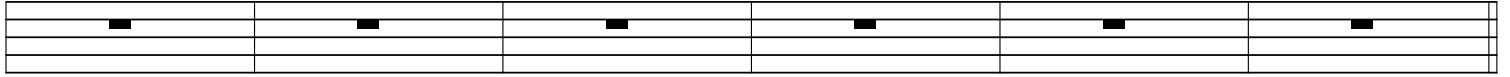

G C G

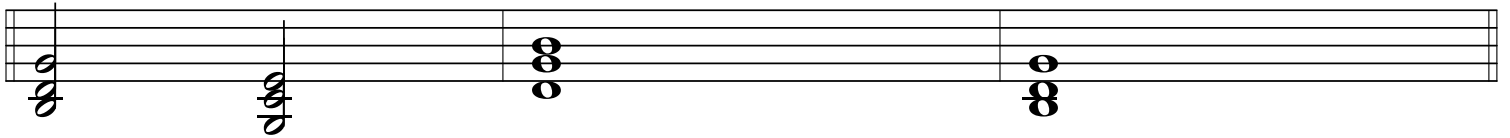

G Em Am Bm C G C G

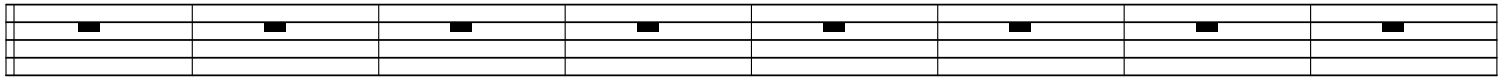

G Em Am Bm C

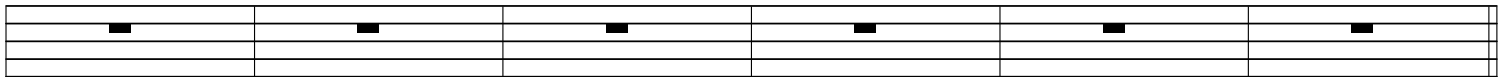

G C G

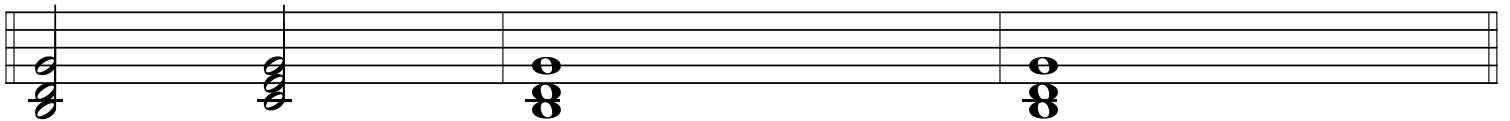

G Em Am Bm C G C

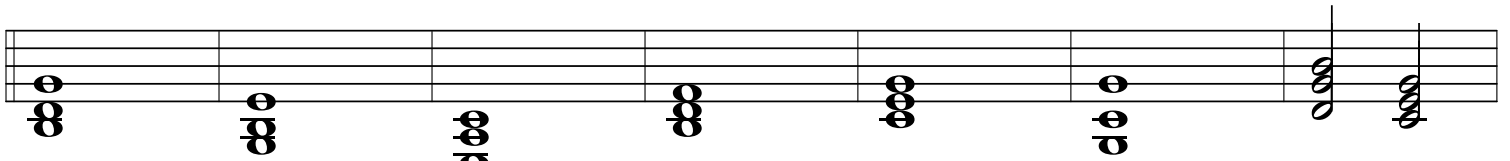

G

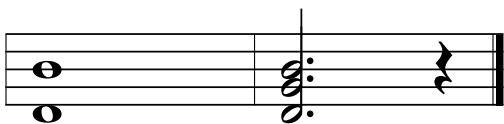

# The Cruel War - Acoustic String Bass

Tab

G Em C D

3 3 5 0 2 2 2 0 8 8 10 0 7 12 12 10

33 Acoustic String Bass

G Em Am Bm C G C G

3 5 5 2 2 2 0 5 5 7 7 9 9 3 3 3 3 3 3 5 3 3 3 3 3 3 5 5

G Em Am Bm C

3 3 5 5 2 2 2 0 5 5 7 2 4 4 4 3 5 5 5 5 5 5 3

G C G

3 3 3 3 5 5 5 5 5 5 5 5

G Em Am Bm C G C G

3 5 5 0 0 2 2 5 7 7 4 4 4 3 5 5 5 5 3 3 3 3 5 5 5 3

G Em Am Bm C

Tab 3 3 5 5 2 2 2 2 5 7 7 4 4 4 3 3 3 3 3 3 5 3

G C G

3 3 3 3 3 3 5 5 3 5 5

G Em Am Bm C G C G

3 3 5 5 2 2 2 0 5 5 7 2 4 4 4 3 5 5 5 5 5 3 3 3 3 3 3 5 5

G Em Am Bm C

5 5 3 7 7 7 7 5 7 7 4 4 4 3 3 3 3 3 3 5 3

G C G

3 3 3 3 5 5 5 5 3 3 5 3

G Em Am Bm C G C G

3 3 5 5 2 2 2 0 5 7 7 4 4 4 3 3 3 3 3 3 5 3 3 3 3 3 5 5 5 3

G
Em
Am
Bm
C

Tab 3 3 5 0 2 2 2 0 5 5 7 7 4 4 4 7 3 3 3 3 3 3 5 3

G
C
G

3 3 3 3 3 3 5 5 3 3 5 5

G
Em
Am
Bm
C
G
C

3 3 5 5 0 0 2 2 5 7 7 4 4 4 7 3 3 3 3 3 3 5 3 3 3 3 3

G

5 5 5 3
