

Cleano

Woody Guthrie

D

8 Ma-ma, oh Ma-ma, come wash my face, Wash my

G

D

6 8 face, come wash my face; Ma-ma, oh Ma-ma, come wash my

A7

D

13 8 face, And make me nice and clean-o. Dad-dy, oh

D

G

20 8 Dad-dy, come fix my shoe, Fix my shoe, come fix my

D

27 8 shoe; Dad-dy, oh Dad-dy, come fix my shoe,

A7

D

33 8 And pol-ish it nice and clean-o. Sis-ter, oh

D

G

39 8 Sis-ter, come bathe my back, Bathe my back, come bathe my

D

46
8
back; Sis-ter, oh Sis-ter, come bathe my back,

A7 D

52
8
And make it nice and clean-o. Clean -

D G

58
8
o clean, yes, clean-o clean, Clean-o clean, yes, clean-o

D

65
8
clean; Scrub-bit-y scrub-bit-y and rub-by-dub dub-bit - y;

A7 D

71
8
And make me nice and clean-o. Broth-er, oh

D G

77
8
Broth-er, come wash my hair, Wash my hair, come wash my

D

84
8
hair; Broth-er, oh Broth-er, come wash my hair,

A7

D

90
8
And make it nice and clean-o. Gran-ny, oh

D

G

96
8
Gran-ny, come wash my feet, Wash my feet, come wash my

D

103
8
feet; Gran-ny, oh Gran-ny, come wash my feet,

A7

D

109
8
And make them nice and clean-o. Sweet-ie oh

D

115
8
Sweet-ie, come smell-a me now, Smell of me

G

D

120
8
now, come smell-a me now; Sweet-ie, oh Sweet-ie, come smell-a me

A7

D

127
8
now; Don't I smell nice and clean-o.

Cleano - Vocals

Woody Guthrie

D2 GMaj7 D2 A7sus D2

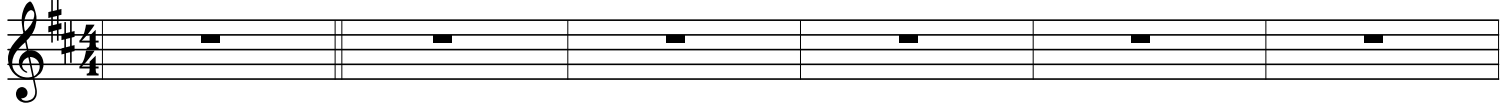

GMaj7 F#m7 GMaj7 D

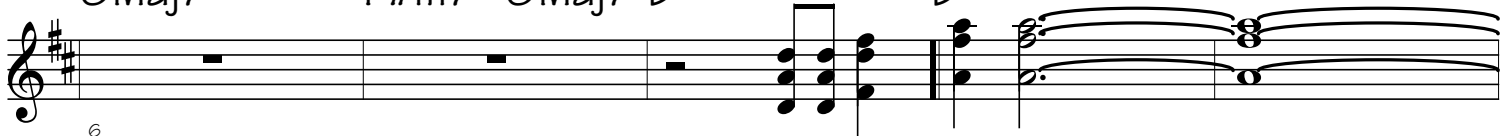

Ma-ma, oh Ma- ma,

come wash my face,

Wash my face,

come wash my

16
face;

Ma-ma, oh Ma- ma,

come wash my

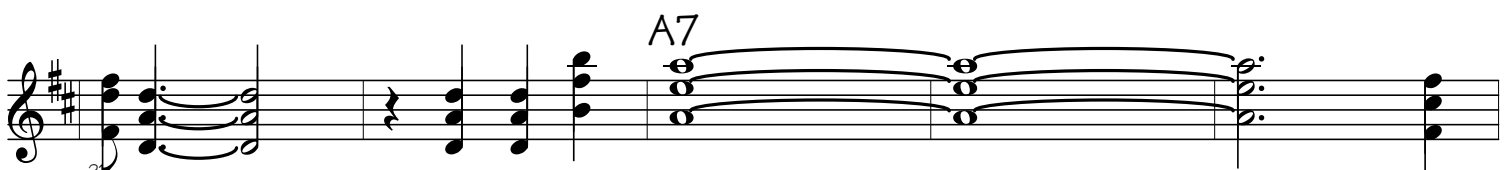

21
face,

And make me nice

and

26
clean- -o.

Dad-dy, oh, Dad- dy,

come fix my

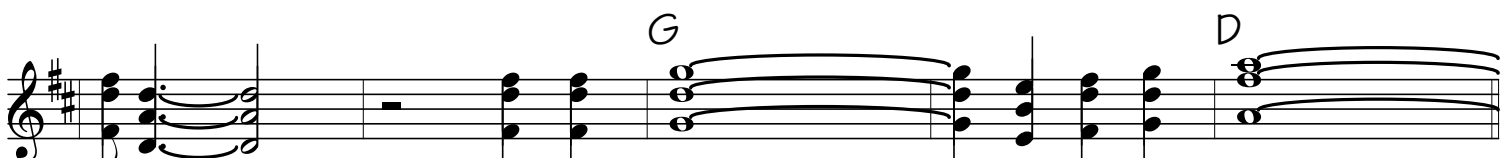

31
shoe,

Fix my shoe,

come fix my shoe;

36 Dad-dy, oh Dad- dy, come fix my shoe,

41 And pol-ish it nice and clean- o.

46 Sis-ter, oh Sis- ter, come bathe my back,

51 Bathe my back, come bathe my back; Sis-ter, oh

56 Sis- ter, come bathe my back, And make it

61 nice and clean- o. Clean-

66 -o clean, yes, clean- o clean, Clean- o

71 clean, yes, clean- o clean; Scrub-bit-y scrub-bit-y

76 and rub-by--dub dub-bit- y, And make me nice

A7

81 and clean- -o. Broth-er, oh Broth- er,

D

86 come wash my hair, Wash my hair,

G

91 come wash my hair; Broth-er, oh Broth- er,

D

96 come wash my hair, And make it nice

A7

101 and clean- -o. Gran-ny, oh Gran- ny,

D

106 come wash my feet, Wash my feet, come wash my

G

111 feet; Gran-ny, oh Gran- ny, come wash my

D

feet, And make them nice and

clean- -o. Sweet-ie, oh Sweet- ie, come smell--a me

now, Smell of me now, come smell--a me now;

Sweet-ie, oh Sweet- ie, come smell--a me now;

Don't I smell nice and clean- -o?

141 end

Cleano - Piano

Woody Guthrie

D2 GMaj7 D2 A7sus D2

6 GMaj7 F#m7 GMaj7 D D

11 G

16 D

21 A7

26 D D

31 G D

36

41 A7 D

D

46

G D

51

56

A7 D

61

D

G D

A7

D D

G

D

96 A7

101 D D

106 G

111 D

116 A7

121 D D

126 G D

131

136 A7 D

141 end D

Cleano - Guitar #1

Woody Guthrie

Chords: D2, GMaj7, D2, A7sus, D2, GMaj7, F#m7, GMaj7, D, D, G, D, A7, D, D, G, D.

37

41 A7

45 D D

49 G

53 D

57 A7

61 A7 D

65 D

69 G

73 D

117 A7

121 D

125 G

129 D

133

137 A7 D

141 end

Cleano - Guitar #2

Woody Guthrie

D2 GMaj7 D2 A7sus D2 GMaj7 F#^{m7} G^{Maj7} D

73 D A7

81 D D

89 G D

97 A7 D D

105 G D

113 A7

121 D D G

129 D

137 A7 D D

Cleano - Bass

Woody Guthrie

D2 GMaj7 D2 A7sus D2 GMaj7 F#^{m7} G^{Maj7} D

Bass staff 2: Measure 9-16. Measure 9 is marked with a '9' and a 'D' chord. Measures 10-16 contain a sequence of eighth notes: D2, G2, A2, B2, C3, D3, E3, F#3, G3, A3, B3, C4, D4. Measure 15 is marked with a 'G' chord, and measure 16 with a 'D' chord.

Bass staff 3: Measure 17-24. Measure 17 is marked with a '17'. Measures 18-24 contain a sequence of eighth notes: D2, G2, A2, B2, C3, D3, E3, F#3, G3, A3, B3, C4, D4. Measure 23 is marked with an 'A7' chord.

Bass staff 4: Measure 25-32. Measure 25 is marked with a '25'. Measures 26-32 contain a sequence of eighth notes: D2, G2, A2, B2, C3, D3, E3, F#3, G3, A3, B3, C4, D4. Measure 27 is marked with a 'D' chord, and measure 30 with another 'D' chord.

Bass staff 5: Measure 33-40. Measure 33 is marked with a '33' and a 'G' chord. Measures 34-40 contain a sequence of eighth notes: D2, G2, A2, B2, C3, D3, E3, F#3, G3, A3, B3, C4, D4. Measure 37 is marked with a 'D' chord.

Bass staff 6: Measure 41-48. Measure 41 is marked with a '41' and an 'A7' chord. Measures 42-48 contain a sequence of eighth notes: D2, G2, A2, B2, C3, D3, E3, F#3, G3, A3, B3, C4, D4. Measure 45 is marked with a 'D' chord, and measure 48 with another 'D' chord.

Bass staff 7: Measure 49-56. Measure 49 is marked with a '49'. Measures 50-56 contain a sequence of eighth notes: D2, G2, A2, B2, C3, D3, E3, F#3, G3, A3, B3, C4, D4. Measure 53 is marked with a 'G' chord, and measure 56 with a 'D' chord.

Bass staff 8: Measure 57-64. Measure 57 is marked with a '57'. Measures 58-64 contain a sequence of eighth notes: D2, G2, A2, B2, C3, D3, E3, F#3, G3, A3, B3, C4, D4. Measure 61 is marked with an 'A7' chord, and measure 64 with a 'D' chord.

Bass staff 9: Measure 65-72. Measure 65 is marked with a '65'. Measures 66-72 contain a sequence of eighth notes: D2, G2, A2, B2, C3, D3, E3, F#3, G3, A3, B3, C4, D4. Measure 69 is marked with a 'D' chord, and measure 72 with a 'G' chord.

73 D A7

81 D D

89 G D

97 A7 D D

105 G D

113 A7

121 D D G

129 D

137 A7 D D