

The Ant and the Grasshopper

Leon Rosselson & Roy Bailey

Moderato

E6

F#m7

G#m7

F#m7

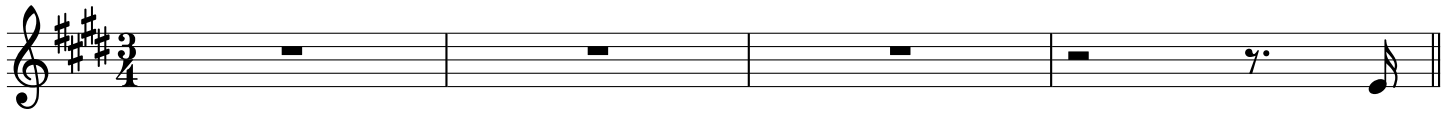

The

E

A

E

A

E

ant and the grass - hop-per, eve-ry - one knows how the sto - ry goes, how the

B7

B7

B7

E

E

E

ant was dil - i - gent, ne - ver spent an-y-thing light - ly, he la - bored wise - ly, and

A

A

B7

E

E

gath-ered-his store for to - mor-row. — As for the grass - hop-per,

E

E

A

A

B7

glad of the sum - mer sun - shine, light as the wind on the bro - ken wa - ter,

E

E

E

A

E

his song he gave to the sum-mer days, sing - ing,

A

A7

B7

B7

E

A

B7

"Where the dance leads, I'll fol - low. —————

E

A

E

A

E

Then came the hard win-ter, noth - ing grew, and the cold winds blew, but the

28 B7 B7 E E
ant was safe and sound, un - der-ground, care-ful - ly coun - ting his

E E A A B7
30 pile a - round him, di - vid-ing his time un - til to - mor-row. —

E E E E
33 As for the grass - hop - per, blown by the north wind's fu - ry,

A A B7 E E E
35 hun - ger-ing for the ea - sy sum - mer, comes to the ant and says, "My

A E A B7 B7 B7 B7
38 bro-ther, give me bread. Now is the dance that I must fol-low." —

E E
42 "Why did you waste the sum-mer? Sum-mers don't last for - ev - er.

E A E
44 You're just an i - dle beg-gar. You must pay the price, sa - cri - fice.

E E A A B7
46 You would not heed me. You took life ea - sy. Now take the pu - nish-ments that

B7 B7 E E A A
49 fol-low." — Now see the grass - hop-per, reel like a dry leaf fall - ing,

52  B7 E E E
wea - ving a dance that will last for - ev - er. Back goes the ant to its nest to
A E A A7 B7 B7 E

55  A B7 E E A E
work, to feed, to rest, for him there will al - ways be to - mor-row. _____

59  A E B7 B7 B7 E
The ant and the grass - hop - per, eve - ry - one knows how the

64  E E A A B7
sto - ry goes, how the ant was dil - i - gent, ne - ver spent an - y - thing light - ly, he

67  E E E E E
la - bored wise - ly, and gath - ered - his store for to - mor-row. _____

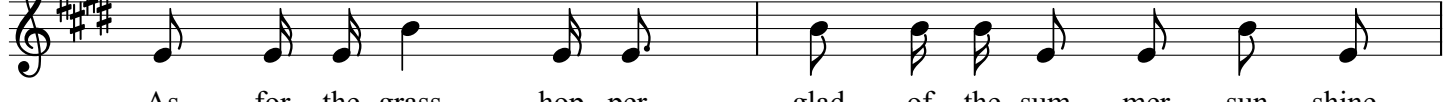
70  A A B7 E E
As for the grass - hop - per, glad of the sum - mer sun - shine,

72  A E A A7
light as the wind on the bro - ken wa - ter, his song he gave

75  B7 B7 E A B7
to the sum - mer days, sing - ing, "Where the dance leads, I'll

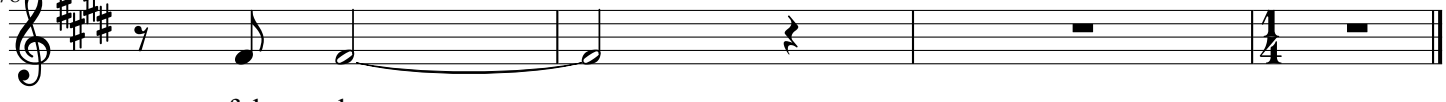
78  fol - low. _____

The Ant and the Grasshopper - Piano

Leon Rosselson
Roy Bailey

E6 F#m7 G#m7 F#m7 E

Acoustic Piano

A E A E B7 B7 B7 E E E

A A B7 E E E E A A

B7 E E E A E

A A7 B7 B7 E

A B7 E

A E A E B7 B7 E E E E

A A B7 E E E E A A

B7 E E A E A B7 B7

B7 B7 E E E A E

E E A A B7 B7 B7 E E

A A B7 E E E A E

A A7 B7 B7 E A B7

E E A E A E B7 B7

B7 E E E A A B7 E E

E E A A B7 E E

EA EA A⁷B7 B7 EA B⁷B7

The Ant and the Grasshopper - Synth Strings 1

Leon Rosselson
Roy Bailey

Synth Strings 1

E6 F#m7 G#m7 F#m7 E

A E A E B7 B7 B7 E E E

A A B7 E E E E A A

B7 E E E A E

A A7 B7 B7 E

A B7 E

A E A E B7 B7 E E E E

A A B7 E E E E A A

B7 E E A E A B7 B7

B7 B7 E E E A E

E E A A B7 B7 B7 E E

A A B7 E E E A E

A A7 B7 B7 E A B7

E E A E A E B7 B7

B7 E E E A A B7 E E

E E A A B7 E E

E A E A A⁷ B7 B7 E A B⁷ B7

The Ant and the Grasshopper - Synth Strings 2

Leon Rosselson
Roy Bailey

The Ant and the Grasshopper - Orchestral Strings

Leon Rosselson
Roy Bailey

47 Orchestral Strings

