

# Amnesia

(Voice)

Chumbawamba

Good-

(melody in lower note)

bye to the summer, \_\_\_\_\_ Sold down \_\_\_\_\_ the river, \_\_\_\_\_ Un - hap - py \_\_\_\_\_ ev -

(melody in lower note)

-er \_\_\_\_\_ af - ter, \_\_\_\_\_ Well did you ev - \_\_\_\_\_ -er \_\_\_\_\_ Did you

ev - er \_\_\_\_\_ reach \_\_\_\_\_ for \_\_\_\_\_ the glued - down pen - ny? \_\_\_\_\_ Same old \_\_\_\_\_ joke \_\_\_\_\_ and

it's not fun - ny, \_\_\_\_\_ Burns are red, \_\_\_\_\_ Bruises \_\_\_\_\_ blue, \_\_\_\_\_ Out with the old, \_\_\_\_\_ Cheat -

-ed by the new. \_\_\_\_\_ Do you suf - fer from long - term mem - o - ry loss? \_\_\_\_\_

I don't \_\_\_\_\_ re - mem - ber. \_\_\_\_\_ Do you suf - fer from

long - term mem - o - ry loss? \_\_\_\_\_ I don't \_\_\_\_\_ re - mem - ber. \_\_\_\_\_

45   
You sing—the

58   
same old verse,— Stick like glue— for bet-ter or worse,—

(melody in lower note)  
61   
What goes a - round— comes a - round— a - gain,— a - gain,— a - gain,— This

(melody in lower note)  
65   
heart's pulled a - part,— Hy - dra fight—ing— head to head,—

69   
Burns are red,— Bruis-es— blue,— Out with the old, Cheat—

72   
-ed by the new.— Do you suf-fer from long - term mem - o - ry loss?—

75   
I don't— re - mem— -ber.— Do you suf - fer from

(melody in lower note)  
78   
long - term mem-o - ry loss?— I don't— re - mem— -ber.— Ooh—

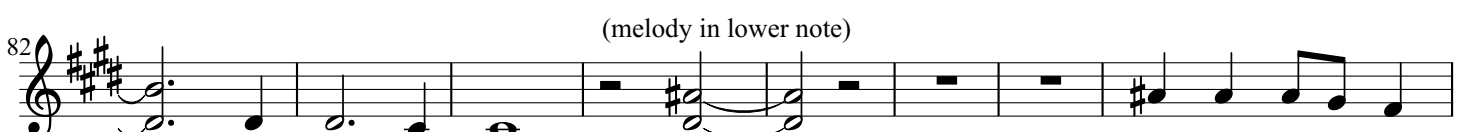
(melody in lower note)  
82   
Am - nes - i - a! Ooh— Do you suf-fer from

90    
long - term mem - o - ry loss?\_\_\_\_ I don't\_\_\_\_ re - mem\_\_\_\_ -ber.\_\_\_\_

93    
Do you suf - fer from long - term mem - o - ry loss?\_\_\_\_ I don't\_\_\_\_

96    
re - mem\_\_\_\_ -ber.\_\_\_\_ Do you suf - fer from long - term mem - o - ry loss?\_\_\_\_

99    
I don't\_\_\_\_ re - mem\_\_\_\_ -ber.\_\_\_\_ Do you suf - fer from

102    
long - term mem - o - ry loss?\_\_\_\_ I don't\_\_\_\_ re - mem\_\_\_\_ -ber.\_\_\_\_

# Amnesia

(Atmosphere)

Chumbawamba

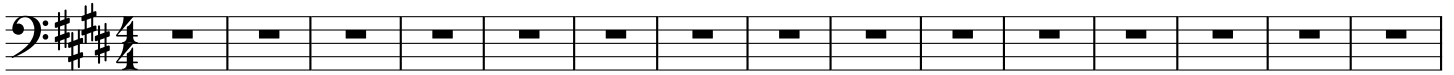

# Amnesia

(Bass)

Chumbawamba

50

54

59

64

69

74

79

85

91

96

101

# Amnesia

(Brightness)

Chumbawamba

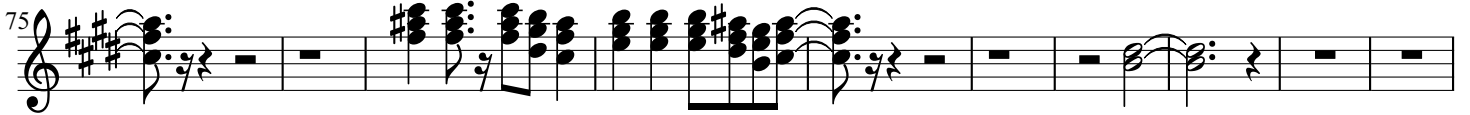
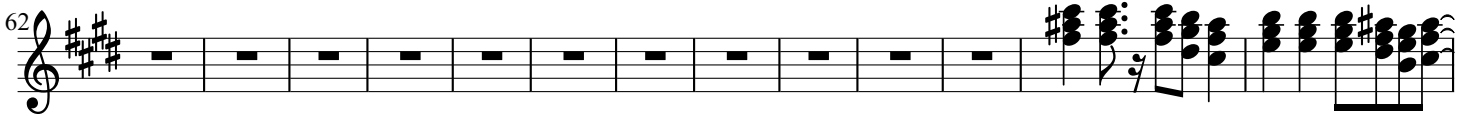
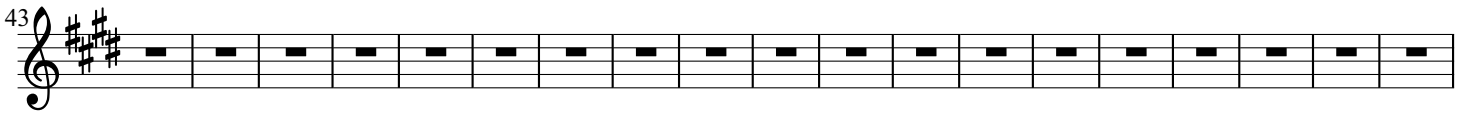

# Amnesia

(Charang)

Chumbawamba

43

46

49

52

55

65

68

71

81

99

# Amnesia

(Distortion Guitar)

Chumbawamba

47

51

55

65

69

73

89

103

# Amnesia

(Drum Set)

Chumbawmba

1 4/4

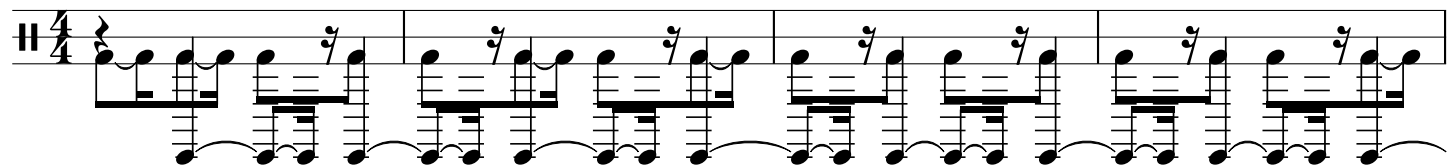

5

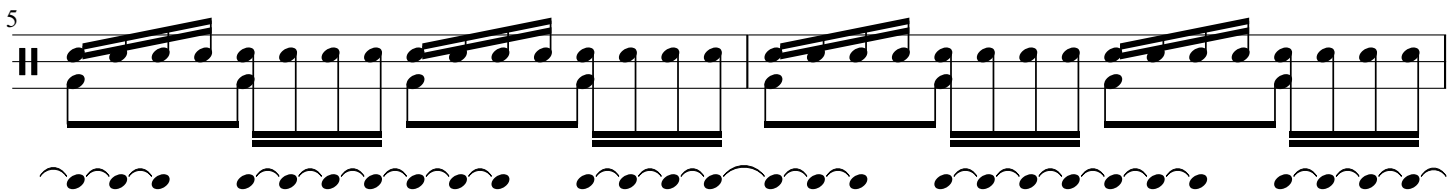

7

9

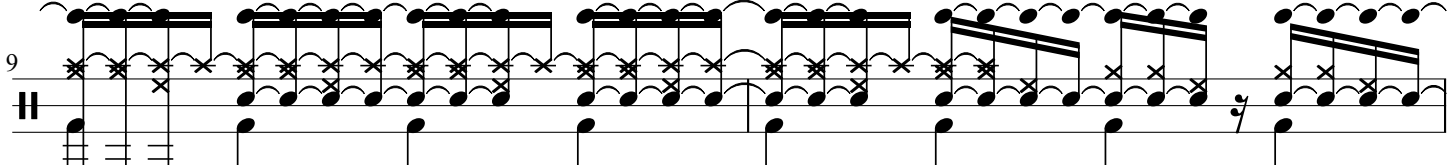

11

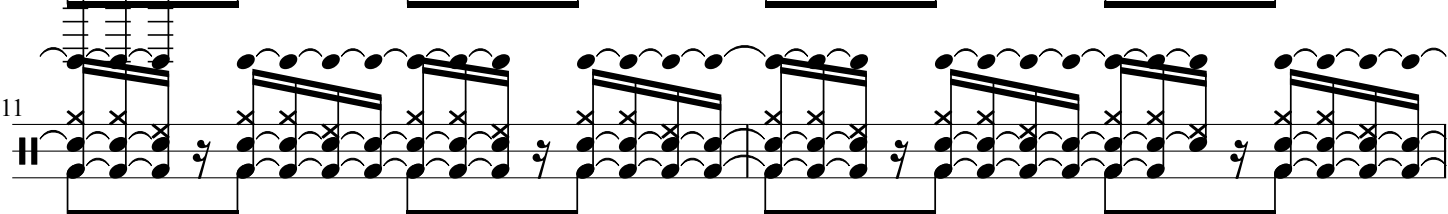

13

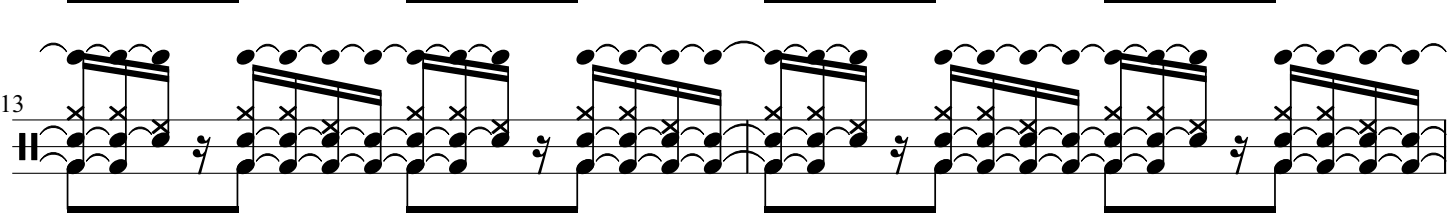

15

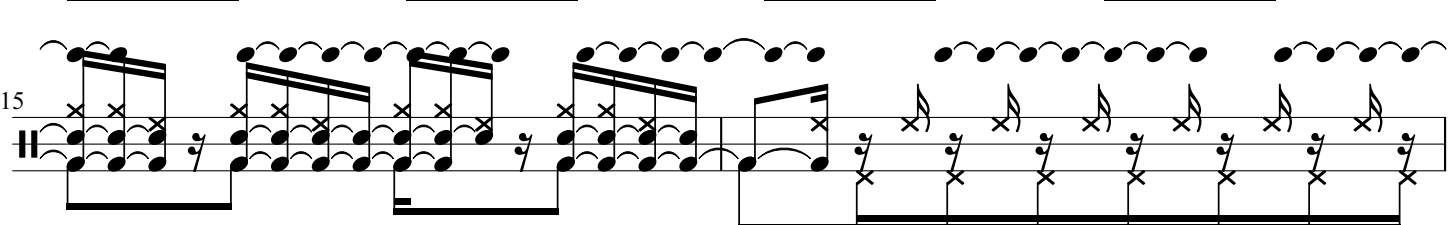

17

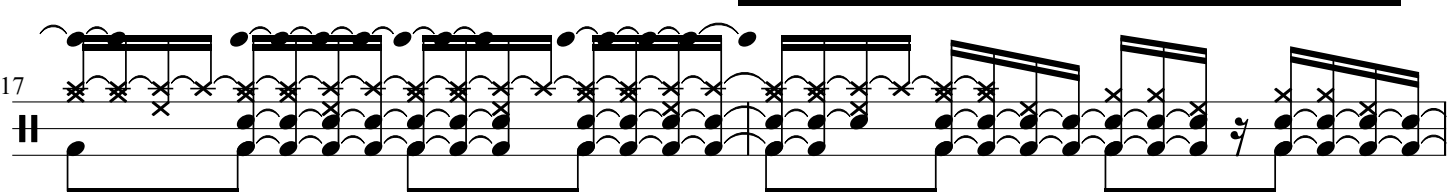

19

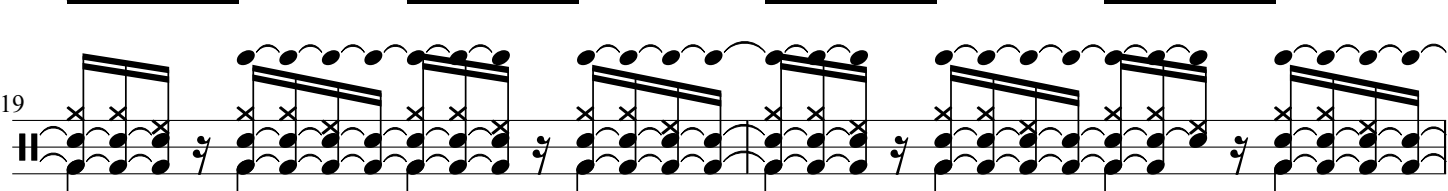

21

23

25

27

29

31

33

35

37

39

42

46

48

50

52

54

56

58

60

62

64

66

68

70

72

74

76

78

80

82

84

86

88

90

92

94

96

98

100

102

# Amnesia

(Piano)

Chumbawamba

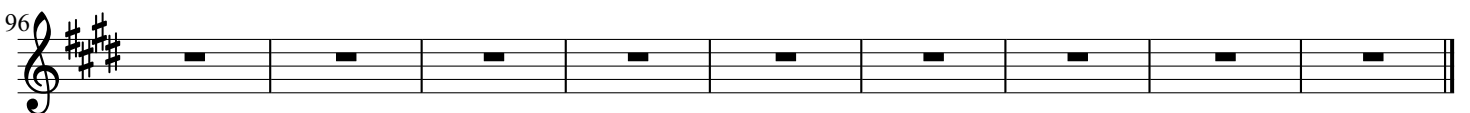
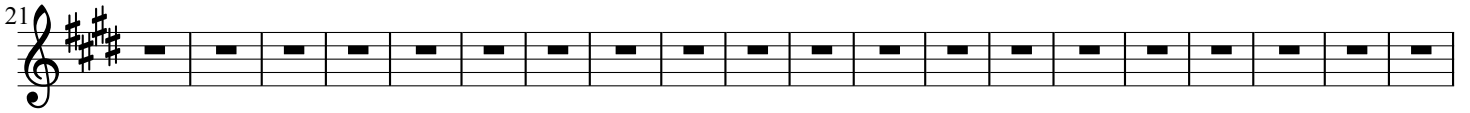

# Amnesia

(Poly Synth)

Chumbawamba

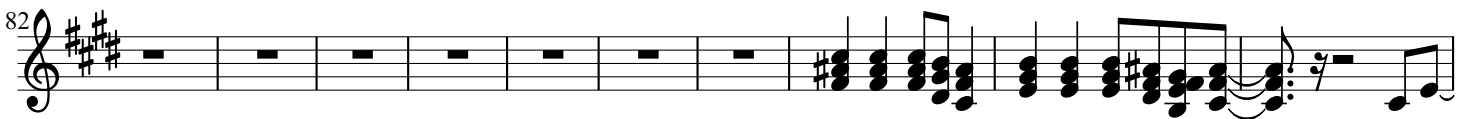
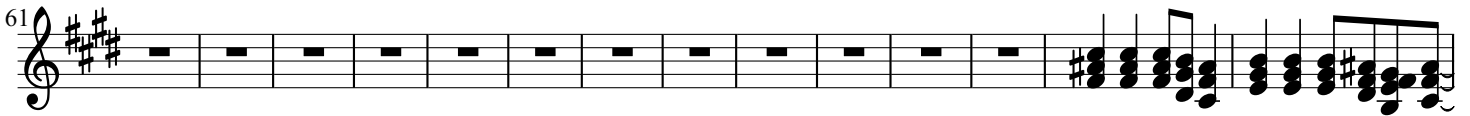
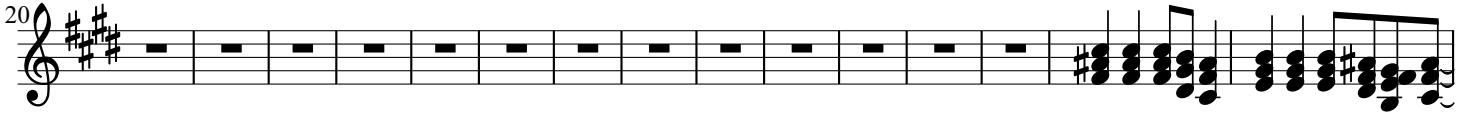
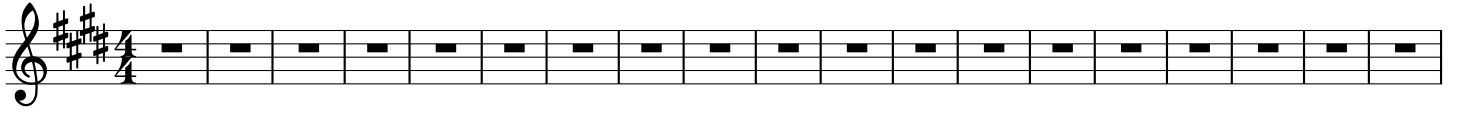

# Amnesia

(Saw Wave)

Chumbawamba

24

26

28

30

32

34

36

38

40

42

44

46

48

50

52

54

57

59

61

63

65

67

69

71

73

75

77

79

85

91

93

95

97

99

101

103

# Amnesia

(Synth Bass)

Chumbawamba

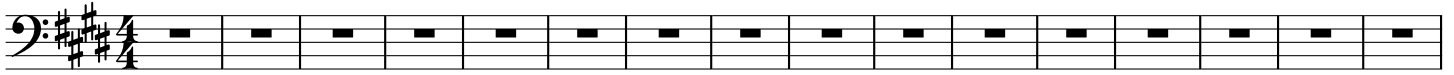

37

39

45

57

59

61

63

65

67

69

71

73

75

77

79

85

91

93

95

97

99

101

103

# Amnesia

(Synth Strings)

Chumbawamba

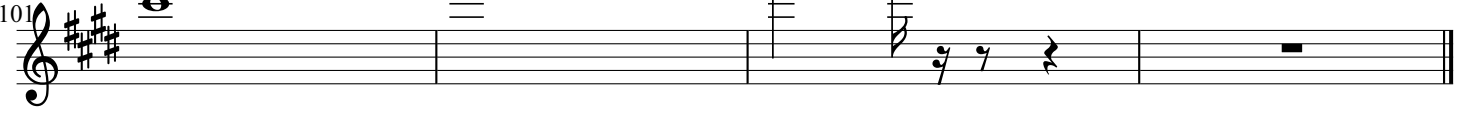
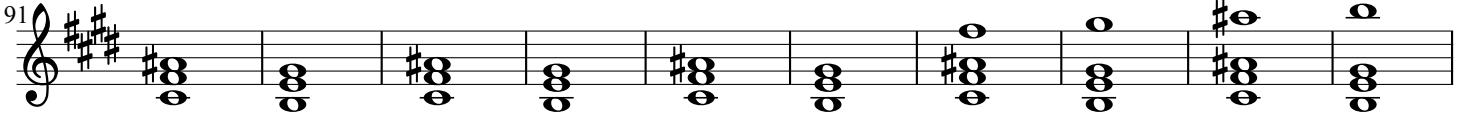
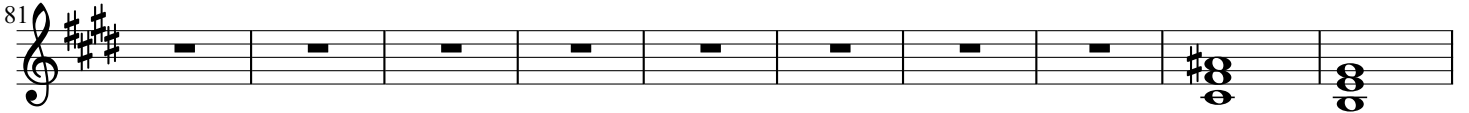
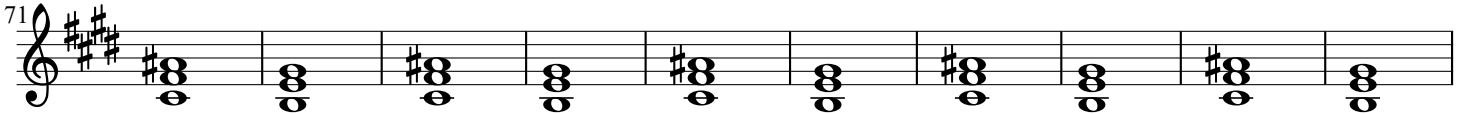
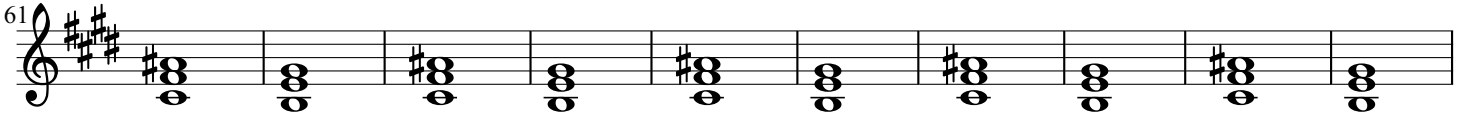
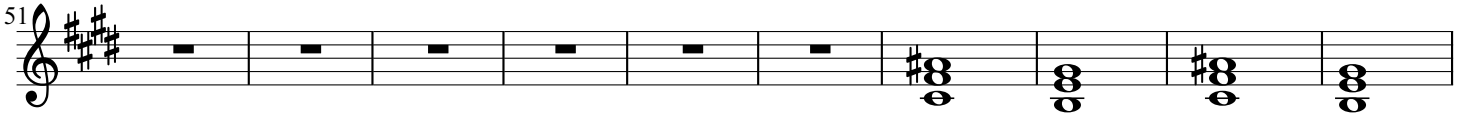
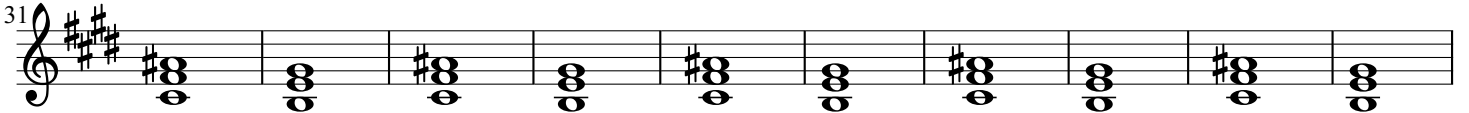
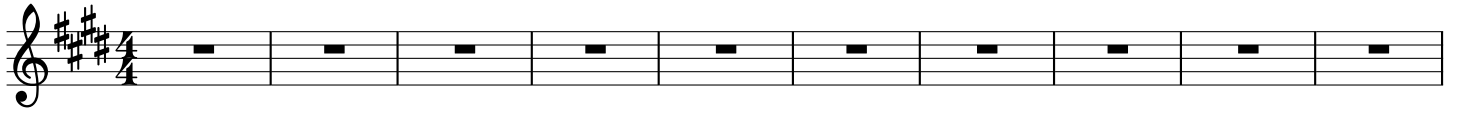

# Amnesia

(Trumpet)

Chumbawamba

