

The Scabs Crawl In

F

The scabs crawl in and the scabs crawl out; They

G7

C7

F

crawl in un - der and all a - bout; They crawl in ear - ly; they

G7

C7

F

crawl in late; They crawl in un - der the fac - t'ry gate.

The Scabs Crawl In - Soloist

The Scabs Crawl In - Accordion

F G7 C7

F G7 C7 F

The Scabs Crawl In - Acoustic Piano

The Scabs Crawl In - Acoustic Guitar

The Scabs Crawl In - Acoustic String Bass

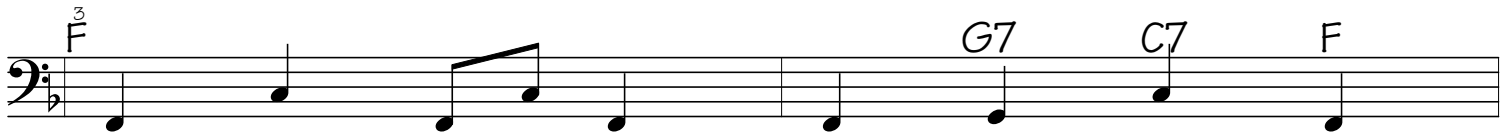

5

