

Put It on the Ground

Ray Glaser

Bill Wolff

F F B \flat B \flat C

Oh, if you want a raise in pay, all you have to do is go and ask your

C F F F F

6 boss for it and he will give it to you. Yes he will give it to you, my friend,

B \flat B \flat C C B \flat

11 he will give it to you. A raise in pay with - out de-lay, oh, he will give it to

F F F B \flat B \flat C

16 you. Oh, put it on the ground, spread it all a - round, dig it with a

C C F F F

22 hoe: it will make your gar - den grow. For men who own the

F B \flat B \flat C C

27 in - dus-tries, I'm shed-ding bit - ter tears. They have - n't made a sin - gle dime in

F F F F B \flat

32 o - ver thir - ty years. In o - ver thir - ty years, my friend, in o - ver thir - ty

B \flat C C B \flat F

37 years, not one thin dime in all that time in o - ver thir - ty years. Oh,

F F B \flat B \flat C C

42 put it on the ground, spread it all a - round, dig it with a hoe: it will

C F F F F

48 make your gar - den grow. "The cost of liv - ing ain't so high,"

B \flat B \flat C C F

53 so says the me - di - a "This talk of liv - ing be - ing hard is com - mie prop - a -

F F F B \flat

58 gan - da." Just com - mie prop - a - gan - da, friend, just com - mie prop - a -

B \flat C C B \flat

62 gan - da. From Karl Marx to Mao Ze-dong, just com - mie prop - a -

F F F B \flat B \flat C

66 gan - da. Oh, put it on the ground, spread it all a - round, dig it with a

C C F F F

72 hoe: it will make your gar - den grow. It's fun to work on

F B \flat B \flat C

77 hol - i - days or when the day is done. Why should they pay us

C F F F

81 o - ver-time for hav - ing so much fun? For hav - ing so much

85 F B \flat B \flat C
 fun, my friend, for hav - ing so much fun, pay - ing o - ver-time would

89 C B \flat F F F
 be a crime for hav - ing so — much fun. Oh, put it on the ground,

94 B \flat B \flat C C C
 spread it all a - round, dig it with a hoe: it will make your gar - den

99 F F F F B \flat
 grow. ——— The men who own the in - dus-tries, they own no bonds or

104 B \flat C C F
 stocks. They own no yachts or lim - ou - sines or gems the size of

108 F F F B \flat B \flat
 rocks. They own no big e - states with pools or silk - en B. V. D.'s be -

113 C C B \flat F
 cause they pay the work - ing folk such fan - cy sal - a - ries. Oh,

117 F B \flat B \flat
 put it on the ground, spread it all a - round,

121 C C C F F
 dig it with a hoe: it will make your gar - den grow. ———

Put It on the Ground - Acoustic Piano

Bill Wolff
Ray Glazer

F2 Dm Bb2 C7sus F2 Dm Bb2 C13

F F Bb Bb C C F F

F F Bb Bb C C Bb F

F F Bb Bb C C C F

F F F Bb Bb C C F

F F F Bb Bb C C Bb

F F F Bb Bb C C C

F F F F Bb Bb C C

F F F F Bb Bb C C

Bb F F F Bb Bb C C

C F F F F Bb Bb C

C F F F F Bb Bb C

C Bb F F F Bb Bb C

C C F F F F Bb Bb

C C F F F F Bb Bb

C C Bb F F F Bb Bb

C C C F

Put It on the Ground - Nylon String Guitar

Bill Wolff
Ray Glazer

- Staff 1: F2, Dm, Bb2, C7sus, F2, Dm
- Staff 2: Bb2, C13, F, F, Bb, Bb
- Staff 3: C, C, F, F, F, F
- Staff 4: Bb, Bb, C, C, Bb, F
- Staff 5: F, F, Bb, Bb, C, C
- Staff 6: C, F, F, F, F, Bb
- Staff 7: Bb, C, C, F, F, F
- Staff 8: F, Bb, Bb, C, C, Bb
- Staff 9: F, F, F, Bb, Bb, C

C C F F F F
 Bb Bb C C F F
 F F Bb Bb C C
 Bb F F F Bb Bb
 C C C F F F
 F Bb Bb C C F
 F F F Bb Bb C
 C Bb F F F Bb
 Bb C C C F F
 F F Bb Bb C C

F F F F Bb Bb

C C Bb F F F

Bb Bb C C C F

Put It on the Ground - Accordion

Bill Wolff
Ray Glazer
C13

F2

Dm

Bb2

C7sus

F2

Dm

Bb2

C13

F F Bb Bb C C F F

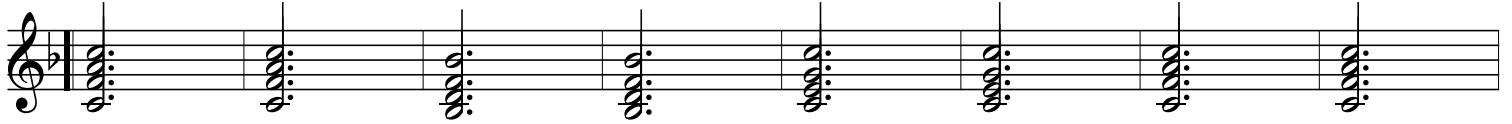

F F Bb Bb C C Bb F

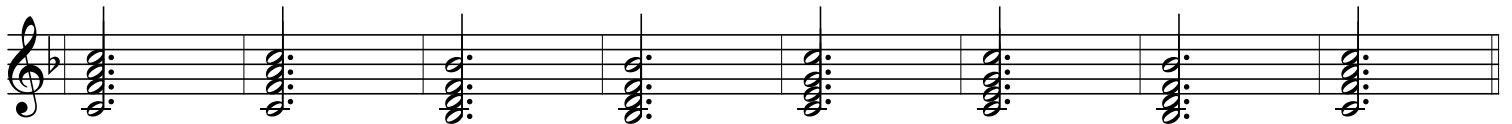

F F Bb Bb C C C F

F F F Bb Bb C C F

F F F Bb Bb C C Bb

F F F Bb Bb C C C

F F F F Bb Bb C C

F F F F Bb Bb C C

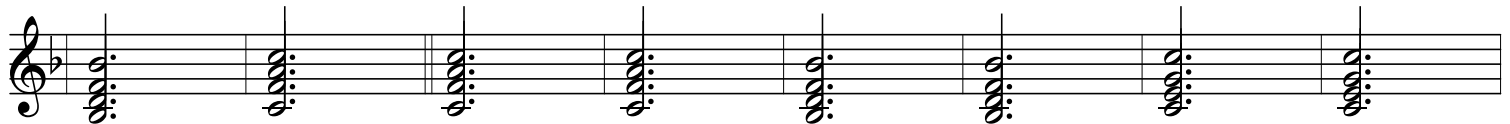
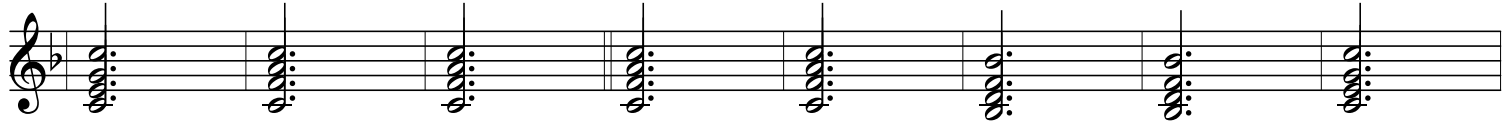
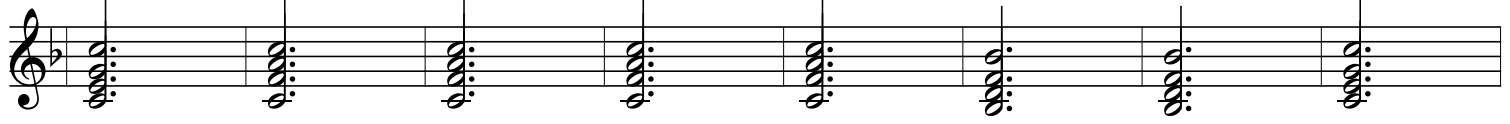
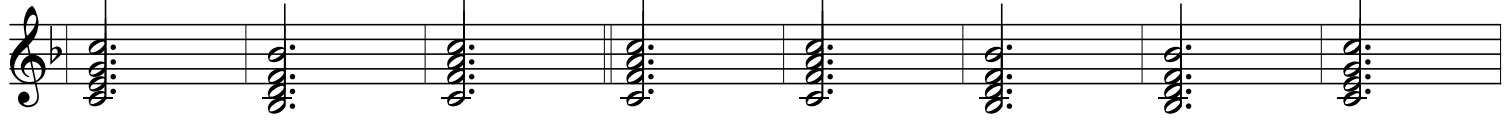
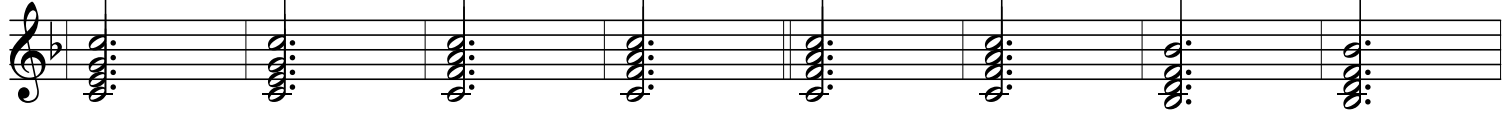

Bb F F F Bb Bb C C

 C F F F F Bb Bb C

 C Bb F F F Bb Bb C

 C C F F F F Bb Bb

 C C C F

Put It on the Ground - Acoustic String Bass

Bill Wolff
Ray Glazer

F2 Dm Bb2 C7sus F2 Dm Bb2 C13

F F Bb Bb C C F F

F F Bb Bb C C Bb F

F F Bb Bb C C C F

F F F Bb Bb C C F

F F F Bb Bb C C Bb

F F F Bb Bb C C C

F F F F Bb Bb C C

F F F F Bb Bb C C
