

# Dump the Bosses off Your Back

John Brill

Charles Converse

Are you poor, for-lorn, and hun - gry? Are there lots of things you lack?

Is your life made up of mis - e - ry? Then, dump the boss-es off your back.

Are your clothes all patched and tat - tered? Are you liv-ing in a shack?

F Dm B♭ F C7 F

17 Would you have your trou-bles scat - tered? Then, dump the boss-es off your back.

F B♭ F C7 F B♭ C7 C7 F

21 Are you al-most split a - sun - der, load - ed like a long-eared jack?

F B♭ F C7

29 Boob, why don't you buck like thun - der and dump the boss-es off your back?

F B♭ C7 F

33 All the a - go - nies you suf - fer, you can end with one good whack.

C7 F B♭ F C7

37 Stif - fen up, you orn - 'ry duf - fer, and dump the boss-es off your back.

F Dm B♭ F C7 F

41 Stif - fen up, you orn - 'ry duf - fer, and dump the boss-es off your back.

# Dump the Bosses off Your Back - Guitar

Charles Converse  
John Brill

F Dm Bb

25 Nylon String Guitar

F C7 F

F Bb

F C7

F Bb

C7 F

C7 F

Bb F C7

F Dm Bb

# Dump the Bosses off Your Back - Banjo

Charles Converse  
John Brill

F Dm Bb

106 Banjo

F C7 F

F Bb

F C7

F Bb

C7 F

C7 F

Bb F C7

F Dm Bb

F C7 F

F Bb

F C7

F Bb

C7 C7 F

F Bb

F C7

F Bb

C7 F

C7 F

Bb F C7

F Dm Bb

F C7 F

F

# Dump the Bosses off Your Back - Fiddle

Charles Converse  
John Brill

Staff	Chord
1	F
2	Dm
3	Bb
4	F
5	C7
6	F
7	F
8	Bb
9	F
10	C7
11	F
12	F
13	C7
14	F
15	Bb
16	F
17	C7
18	F
19	Dm
20	Bb

F

C7

F

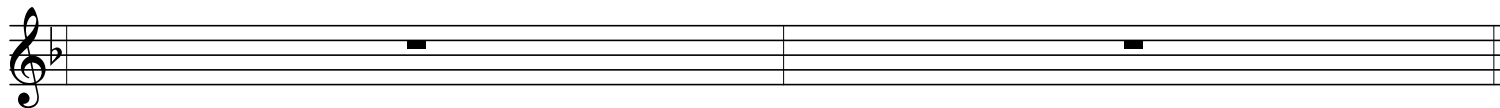

F

Bb

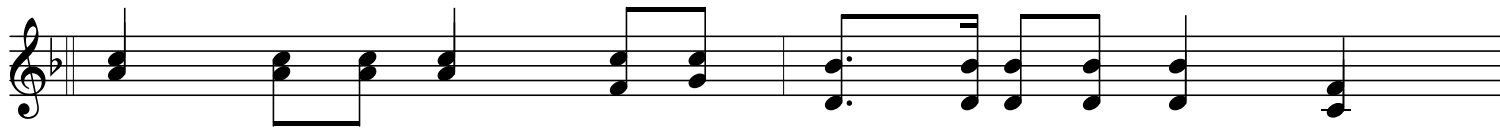

F

C7

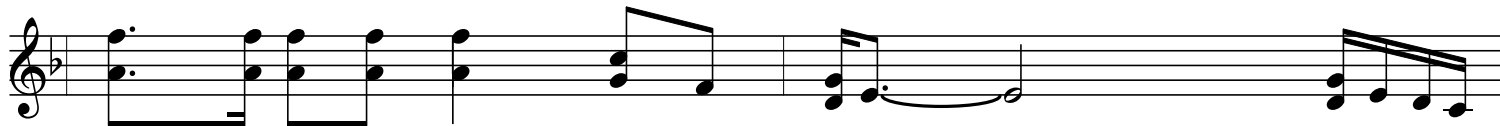

F

Bb

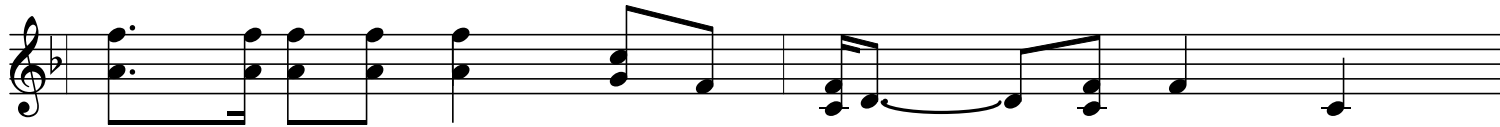

C7

C7

F

F

Bb

F

C7

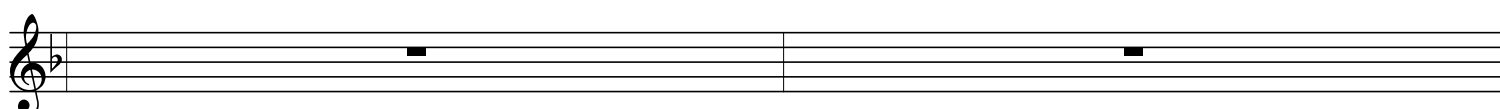

F

Bb

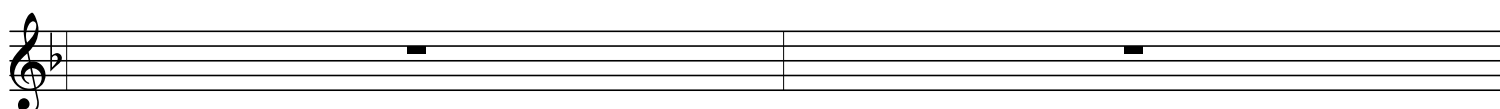

C7

F

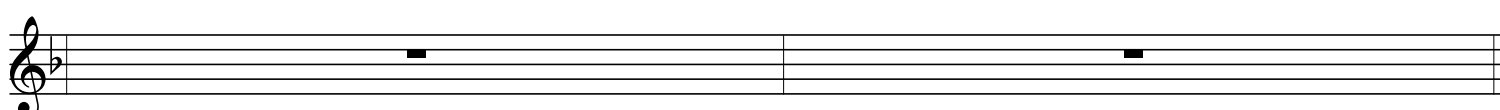

C7

F

Bb F C7

F Dm Bb

F C7 F

F

# Dump the Bosses off Your Back - Acoustic String Bass

Charles Converse  
John Brill

Acoustic String Bass

Chord progression across the staves:

- Staff 1: Dm, Bb, F, C7, F
- Staff 2: F, Bb, F, C7
- Staff 3: F, Bb, C7, F
- Staff 4: C7, F, Bb, F, C7
- Staff 5: F, Dm, Bb, F, C7, F
- Staff 6: F, Bb, F, C7
- Staff 7: F, Bb, C7, C7, F
- Staff 8: F, Bb, F, C7
- Staff 9: F, Bb, C7, F

