

Aragon Mill

Si Kahn

E E/C# B7 E

At the

5 E E/C# E

east end of town, at the foot of the hill, Stands a

9 B7 A E

chim - ney so tall that says Ar - a - gon Mill. But there's

14 E E/C# E

no smoke at all com - ing out of the stack For the

18 B7 A E

mill has pulled out, and it ain't com - ing back. And the

23 E

on - ly tune I hear is the sound of the wind As it

27 B7 A E

blows through the town: weave and spin, weave and spin. Now I'm

32 E E/C# E

too old to change, and I'm too young to die. And there's

36 B7 A E
no place to go for my old man and I. There's no

41 E E/C# E
child - ren at all in the nar - row, emp - ty streets. Now the

45 B7 A E
looms have all gone. It's so qui - et I can't sleep. And the

50 E
on - ly tune I hear is the sound of the wind As it

54 B7 A E
blows through the town: weave and spin, weave and spin. Now the

59 E E/C# E
mill has shut down; it's the on - ly life I know. Tell me

63 B7 A E
where will I go; tell me where will I go. And the

68 E B7
on - ly tune I hear is the sound of the wind As it blows through the town: weave and

74 A E
spin, weave and spin.

Aragon Mill - Vocals

Si Kahn

E E/C# B7 E E

At the east end of

E/C# E

town, at the foot of the hill, Stands a

B7 A E

chim-ney so tall that says Ar-a-gon Mill.

E E/C#

But there's no smoke at all com-ing out of the

E B7 A

stack

E E

For the mill has pulled out, and it ain't com-ing

E E

back. And the on-ly tune I hear is the

B7

25 sound of the wind As it blows through the town: weave and

A E E

29 spin, weave and spin. Now, I'm too old to

E/C# E B7

33 change, and I'm too young to die, And there's no place to

A E

37 go for my old man and I. There's no

E E/C# E

41 child- ren at all in the nar- row, emp- ty streets. Now the

B7 A E

45 looms have all gone, it's so qui-et I can't sleep.

E

49 And the on- ly tune I hear is the sound of the

B7 A

53 wind As it blows through the town: weave and spin, weave and

E E

57 spin. Now the mill has shut down. It's the on-

E/C# E B7

61 ly life I know. Tell me, where will I go? Tell me,

A E E

65 where will I go? And the on- ly tune I

E/C# E B7

69 hear is the sound of the wind As it blows through the

A E E

73 town: weave and spin, weave and spin.

78 end

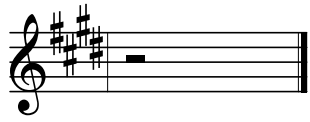

Aragon Mill - Acoustic Guitar

Si Kahn

E E/C# B7 E E E/C#

E B7 A E

E E/C# E B7

A E E

B7 A E

25

E E/C# E B7

31

A E E E E E

37

E/C# E B7 A E E

43

E E E E E B7

49

E E E E E E

A E E

55

E/C# E B7 A E

61

E E/C# E B7

67

A E E

73

Aragon Mill - Nylon String Guitar #1

Si Kahn

E E/C# B7 E E E/C#

E B7 A E

E E/C# E B7

A E E

25

B7 A E

31

E E/C# E B7

37

A E E

43

E/C# E B7 A E

49

E B7

A E E

55

E/C# E B7 A E

61

E E/C# E B7

67

A E E

73

Aragon Mill - Nylon String Guitar #2

Si Kahn

Aragon Mill - Acoustic String Bass

Si Kahn

1
E E/C# B7 E E E/C#

2
E B7 A E

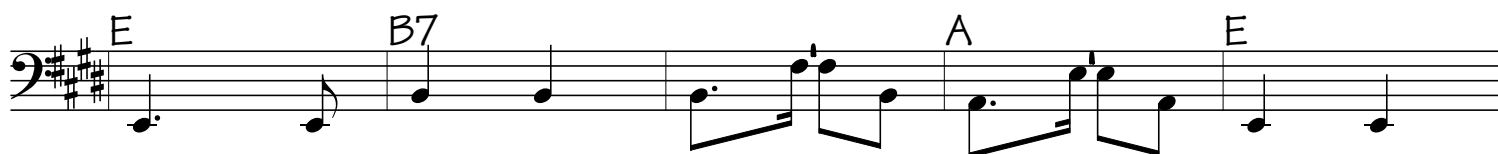

13
E E/C# E B7

19
A E E

25
B7 A E

31
E E/C# E B7

37
A E E

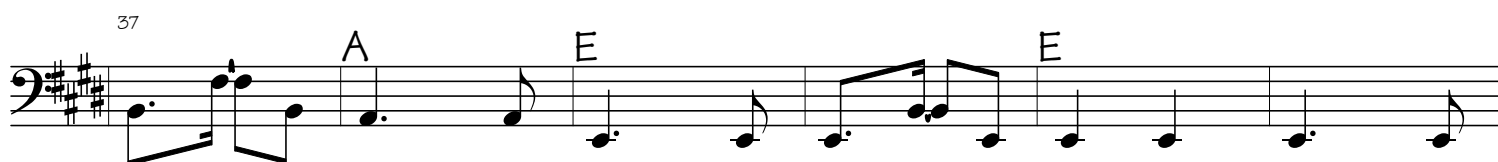

43 E/C# E B7 A E

49 E B7

55 A E E

61 E/C# E B7 A E

67 E E/C# E B7

73 A E E