

# Stung Right

Joe Hill

C G G7 F G7 C

When

5 I was hik - ing 'round the town to find a job one day, I

7 saw a sign: "A thou - sand men are want - ed tight a - way to

9 take a trip a - round the world in Un - cle Sam - my's fleet. I

11 signed my name a doz - en times u - pon a great big sheet. I was

13 stung right, stung right, S - T - U - N - G. Stung right, stung right,

16 E. Z. Mark, that's me! When my term is o - ver and a - gain I'm free,

19 there'll be no more trips a - round the world for me! This

21 man, he said, "The U. S. Fleet is not a place for slaves. The

F C D7 G

23 on - ly thing I'd have to do is stand and watch the waves." But

C

25 in the morn - ing, five o' - clock, they woke me from my snooze to

F C D7

27 scrub the deck and po - lish brass and shine the cap - tain's shoes. I was

C F G G7

29 stung right, stung right, S - T - U - N - G. Stung right, stung right,

C G G7

32 E. Z. Mark, that's me! When my term is o - ver and a - gain I'm free,

F G7 C

35 there'll be no more trips a - round the world for me! One

C

37 day, a dude in u - ni - form to me com - menced to shout. I

F C D7 G

39 sim - ply plugged him in the jaw and knocked hiim down and out. They

C

41 slammed me right in i - ron chains and said, "You are a case!" On

F C D7  
43 bread and wa - ter, I was fed for twen - ty sev - en days! I was

C F G G7  
45 stung right, stung right, S - T - U - N - G. Stung right, stung right,

C G G7  
48 E. Z. Mark, that's me! When my term is o - ver and a - gain I'm free,

F G7 C  
51 there'll be no more trips a - round the world for me! One

C  
53 day, the cap - tain said to us, "I'll show you some - thing nice. All

F C D7 G  
55 hands, line up. We'll go a - shore and have some ex - er - cise." He

C  
57 made us run for se - ven miles as fast as we could run and

F C D7  
59 with a pack - ing on our backs that weighed a half a ton! I was

C F G G7  
61 stung right, stung right, S - T - U - N - G. Stung right, stung right,

64 C G G7  
 E. Z. Mark, that's me! When my term is o - ver and a - gain I'm free,

67 F G7 C  
 there'll be no more trips a - round the world for me! Some

69 C  
 time a - go when Un - cle Sam, he had a war with Spain, and

71 F C D7 G  
 ma - ny of the boys in blue were in the bat - tle slain. Not

73 C  
 all were killed by bul - lets, though, no, not by a - ny means. The

75 F C D7  
 big - gest part that died were killed by Ar - mour's Pork and Beans! I was

77 C F G G7  
 stung right, stung right, S - T - U - N - G. Stung right, stung right,

80 C  
 E. Z. Mark, that's me! When my term is o - ver and a - gain I'm free,

83 F G7 C  
 there'll be no more trips a - round the world for me!

# Stung Right - Acoustic Piano

Joe Hill

C G G7 F G7 C

Acoustic Piano

C F C D7 G

C F C D7

C F G G7 C

G G7 F G7 C

C F C D7 G

C F C D7

C F G G7 C

G G7 F G7 C

C F C D7 G

C F C D7

C F G G7 C

G G7 F G7 C

C F C D7 G

C F C D7

C F G G7 C

G G7 F G7 C

C F C D7 G

C F C D7

C F G G7 C

G G7 F G7 C

C

# Stung Right - Fiddle

Joe Hill

# Stung Right - Harmonica

Joe Hill

C G G7 F G7 C C F C D7 G

23 Harmonica

C F C D7 C F G G7 C

G G7 F G7 C C F C D7 G

C F C D7 C F G G7 C

G G7 F G7 C C F C D7 G

C F C D7 C F G G7 C

G G7 F G7 C C F C D7 G

C F C D7 C F G G7 C

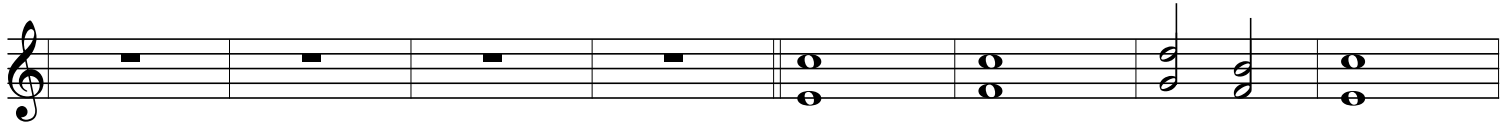

G G7 F G7 C C F C D7 G

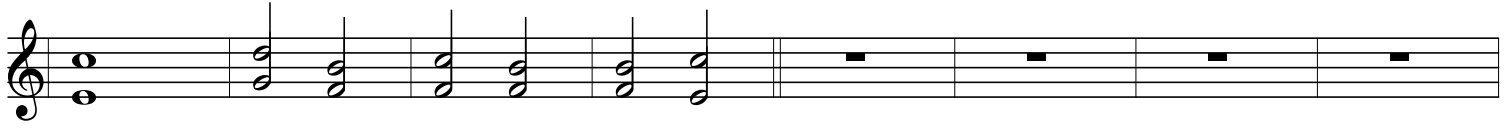

C F C D7 C F G G7 C

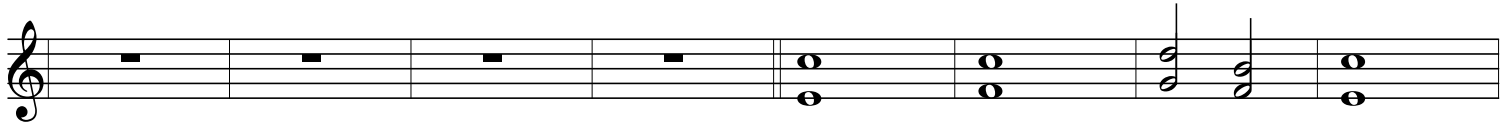

G G7 F G7 C C

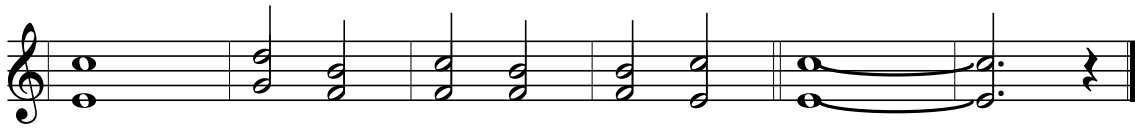

# Stung Right - Acoustic String Bass

Joe Hill

53 Acoustic String Bass

