

Stick 'Em Up

Shorty

(Stickerette Day, April 29, 1917)

Winfield S. Weeden

Moderato E

Wher - ev - er we may stroll to - day, our fel - low slaves will know; We'll

A

E

B

leave a trail of stick - er-ettes no mat - ter where we go; On

E

eve - ry slave - pen in the land, on eve - ry fence and tree, The

A

E

B

a - gi - ta - tors will be stuck for eve - ry slave to see.

E

B7

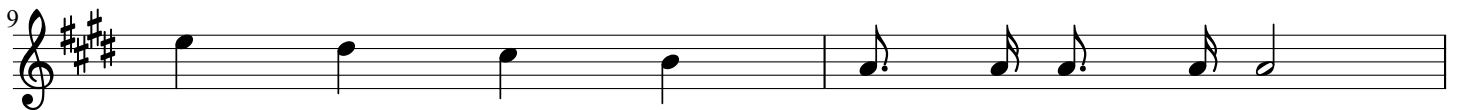

Stuck right, stuck right, S - T - U - C - K;

E

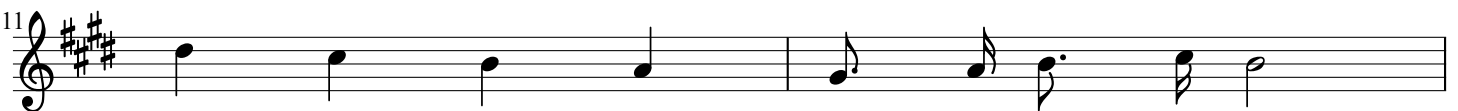

Stuck right, stuck right, all a - long the way;

B7

All you slaves who read them, hur - ry and get wise;

E

B7

E

Line up in the O. B. U. and or - gan - ize! Now

E

17 
all the boss - es and their stools will think they're out of luck To

A

E

B

19 
see the spots of black and red where stick - er-ettes are stuck; And

E

21 
af - ter they have scratched them off and shook their fists and swore, They'll

A

E

B

23 
turn a - round to find a - gain a - bout a doz - en more.

E

B7

25 
Stuck right, stuck right, S - T - U - C - K;

E

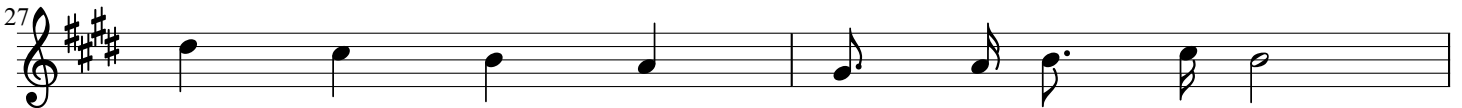
27 
Stuck right, stuck right, all a - long the way;

B7

29 
All you slaves who read them, hur - ry and get wise;

E

B7

E

31 
Line up in the O. B. U. and or - gan - ize! U -

E

33 

A

E

B

35 

E

37 

A

E

B

39 

E

B7

41 

E

43 

B7

45 

E

B7

E

47 

Stick 'Em Up - Acoustic Guitar

Winfield S. Weeden
Shorty

E A E A B B7

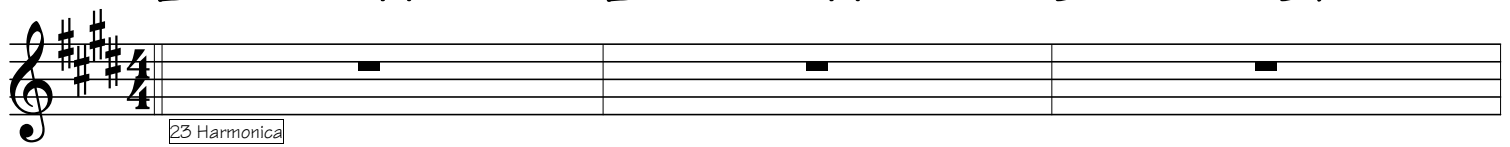

E

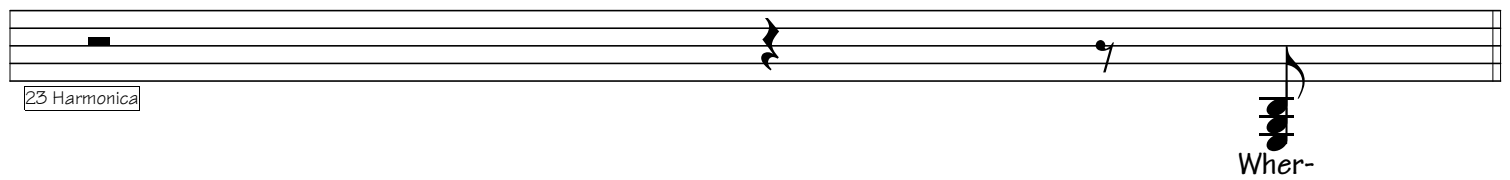

E A E

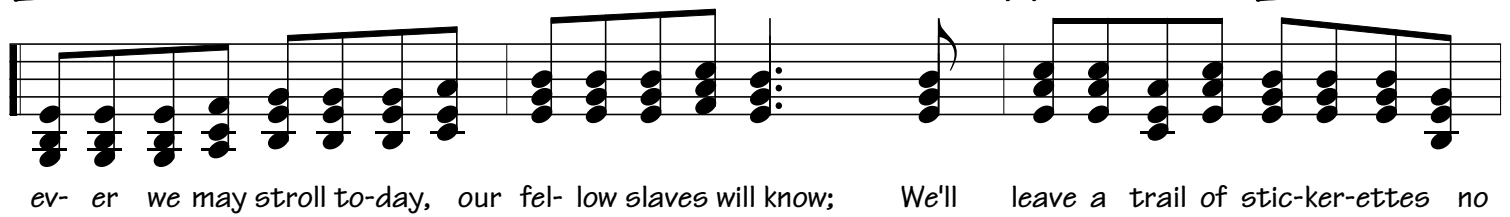

B E

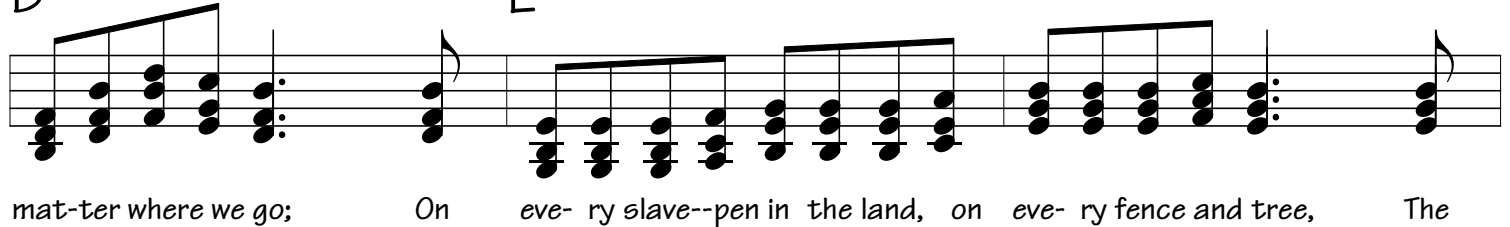

A E B

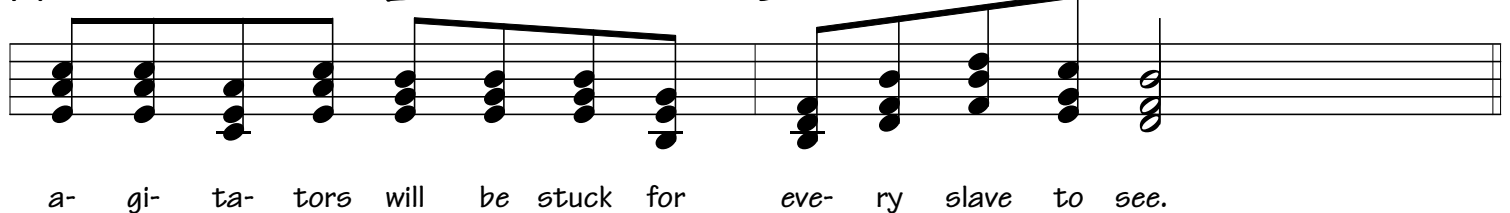

E B7

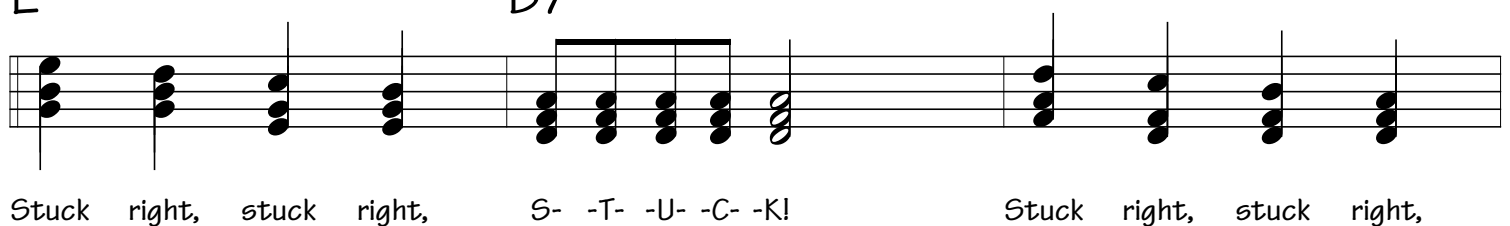

all a- long the way! All you slaves who read them, hur- ry and get wise;

Line up in the O.- B.- U. and or- gan- ize! Now

all the boss-es and their stools will think they're out of luck To see the spots of black and red where

stick-er-ettes are stuck; And af- ter they have scratched them off and shook their fists and swore, They'll

turn a- round to find a- gain a- bout a doz- en more.

Stuck right, stuck right, S- -T- -U- -C- -K! Stuck right, stuck right,

all a- long the way! All you slaves who read them, hur- ry and get wise;

E B7 E

Line up in the O- B- U. and or- gan- ize! U-

E A E

pon the back of eve- ry truck, on pack-a- ges and cards, U- pon the boats and in the mines, and

B E

in the rail-road yards, From Maine to Cal- i- for- ni- a, and e- ven fur-ther yet, No

A E B

mat- ter where you look you'll see a lit- tle stick- er- ettel

E B7

Stuck right, stuck right, S- -T- -U- -C- -K! Stuck right, stuck right,

E E B7

all a- long the way! All you slaves who read them, hur- ry and get wise;

E B7 E

Line up in the O- B- U. and or- gan- ize!

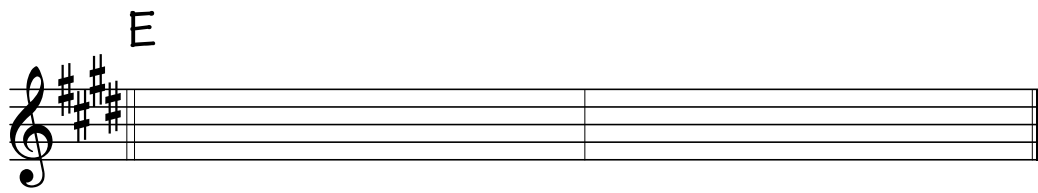

Stick 'Em Up - Acoustic Guitar

Winfield S. Weeden
Shorty

E A E A B B7

Acoustic Guitar

Tab

E

E A E

B E

A E B

Tab

E B7

E E B7

E B7 E

E A E

B E

Tab 4 4 4 4 4 4 4 4 0 2 2 2 0 2 2 2

A E B

0 2 2 2 2 2 2 2 2 2 2 2 2 2 2 2

E B7

0 2 2 2 2 2 2 2 2 0 2 1 2 0 2 2 2 2 2 2 2 2 2 2 2 2 2 2 2 2 2 2

E E B7

0 2 2 2 2 2 2 2 2 0 2

E B7 E

0 2 2 2 2 2 2 2 2 2 0 2 1 2 0 2 0 2

E A E

Tab

B E

A E B

E B7

E B7

E B7 E

Tab

E

3

Stick 'Em Up - Nylon String Guitar

Winfield S. Weeden
Shorty

A E B

Tab

E B7

E E B7

E B7 E

E A E

B **E**

Tab

2 4 4 4 4 4 4 4 0 0 0 0 1 1 0 1 2 1 0 1 1 0 1 1 2 2

A **E** **B**

0 0 0 0 2 2 0 0 0 1 2 2 4 4 4 4 4 0 2 2 4 4 4 4

E **B7**

0 1 1 0 1 2 0 1 1 2 1 1 2 2 0 2 1 0 2 2 1 1 2 2

E **E** **B7**

0 1 0 0 1 1 1 1 0 1 1 2 2 0 2 1 1 2 2 1 1 2 2

E **B7** **E**

0 1 1 0 1 2 0 1 1 2 2 4 2 0 1 1 0 2 2 4 2 0 1 1 0

E A E

Tab

B E

A E B

E B7

E E B7

E B7 E

Tab

1 0 0 0 1 2 0 1 2 1 2 1 1 0 2 0 1

E

0 2 0 0 0 1 2 0 2 1 0 0 0

Stick 'Em Up - Acoustic String Bass

Winfield S. Weeden
Shorty

Chords: E A E A B B7 E

Tab

33 Acoustic String Bass

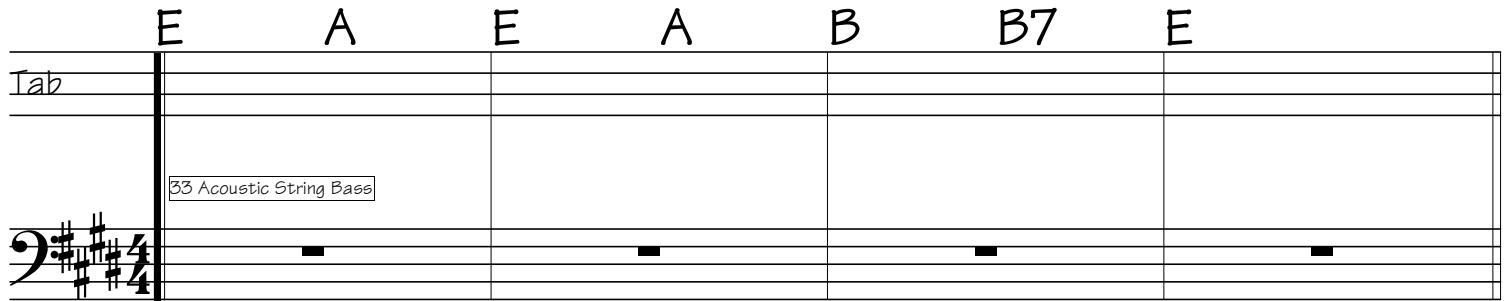

Chords: E A E B

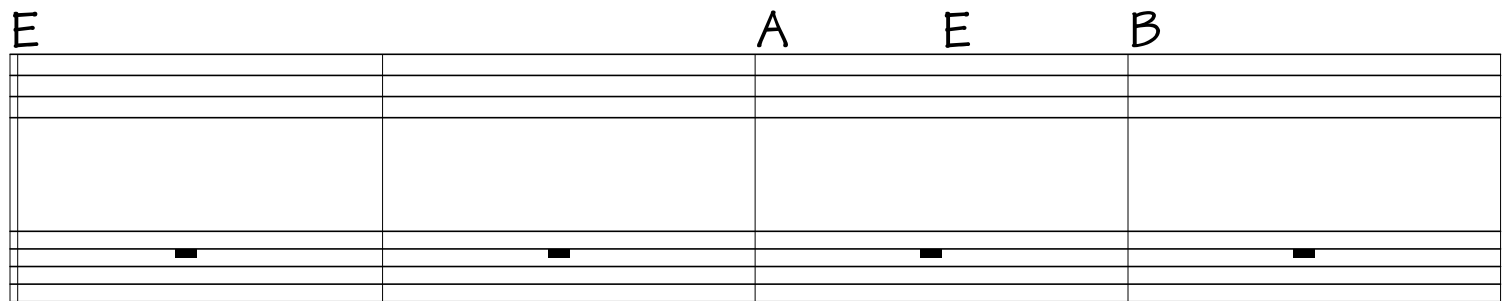

Chords: E A E B

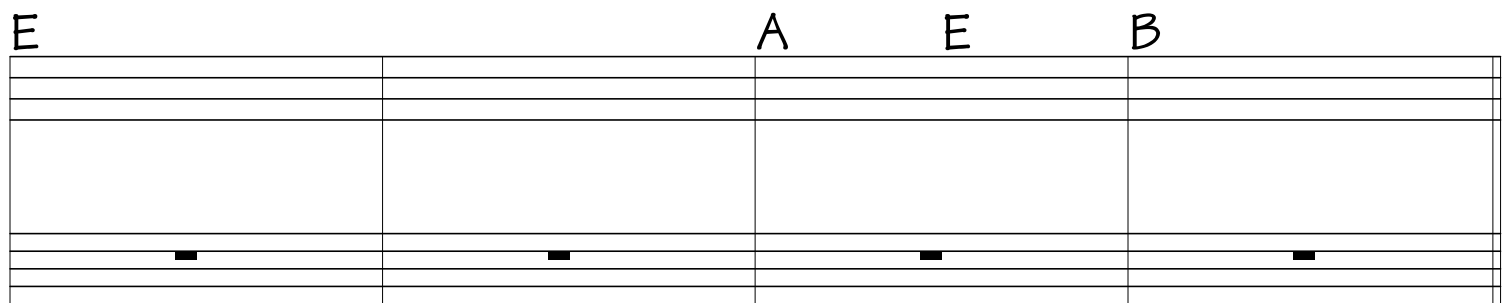

Chords: E B7 E

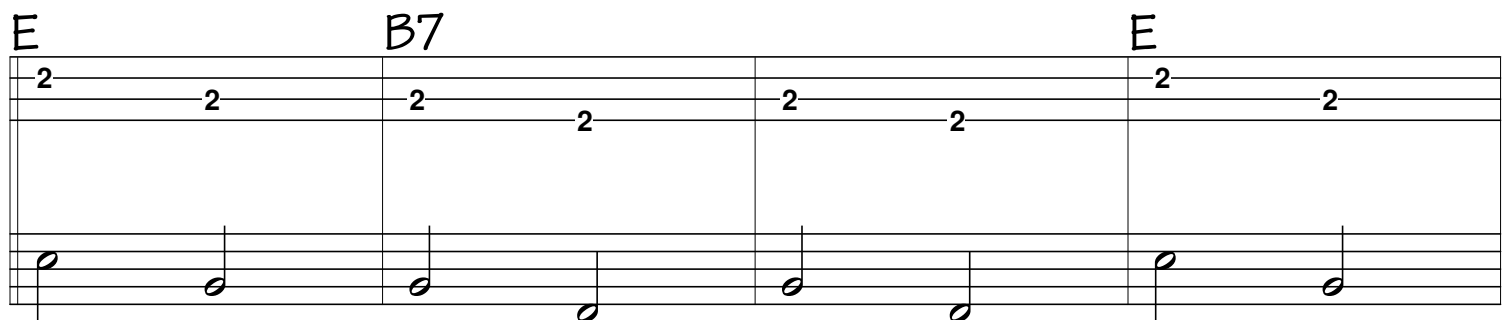

E B7 E B7 E

Tab 7 6 9 7 9 6 7 7 7 7 6

E A E B

E A E B

E B7 E

2 2 2 2 2 2 2 2

E B7 E B7 E

2 6 4 2 2 2 2 2 6

Tab

E A E B

E A E B

E B7 E

2 2 2 2 2 2 2 4 6 2 2

E B7 E B7 E

2 2 2 7 9 6 2 2 2 0

E

0 0