

That Sabo-Tabby Kitten - Vocals/Melody/Harmony

Ralph Chaplin

C F C G

100 Banjo

C F G C

You

C F

rot- ten rats, go hide your fa- ces; I'm right here, so find your pla-ces. Hur- ry

C G C

now! Won-der how? M-E- OW! Sa- bo- tage! The

C F

ti-ger wild in its jun-gle sit- tin' nev-er fights like this here kit-ten.

9 10 Hur-ry

C G C

now! Won-der how? M-E-OW! Sa-bo-tage! O, the

11 15

C F D G

rats all hate and fear me. Me-ow! ME-OW! The

16 20

C F C G

soft-est paw can be a claw; they sel-dom ven-ture near me. Hur-

21 25

C G C

rah, they saw your Sa-bo-tab-by kit-ten; hur-

26 30

C G C

rah, they saw your Sa-bo-tab-by kit-ten.

19 20

C F C G

21 22

C F G C

The

23 24

C F

boss has cream for his lord-ly din-ner; feed him milk and make him thin-ner. Hur-ry

25 26

C G C

now! Won-der how? M-E-OW! Sa-bo-tage! If

27 28

C F

you are down and the boss is gloat- ing, trust in me in- stead of vo- ting. Hur- ry

29

C G C

now! Won- der how? M- E- OW! Sa- bo- tage! O, the

31

C F D G

rats all hate and fear me. Me- ow! ME- OW! The

33

C F C G

soft- est paw can be a claw; they sel- dom ven- ture near me. Hur-

35

C G C

rah, they saw your Sa- bo- tab- by kit- ten; hur-

37

C G C

rah, they saw your Sa- bo- -tab- by kit- ten.

39 40

C F C G

41 42

C F G C

43 44

On

C F

eve- ry wheel that turns I'm rid- ing; no one knows, though, where I'm hid- ing.

45 46

Hur- ry

C G C

now! Won-der how? M-E- OW! Sa- bo- tage! The

47 48

C F

fight is tough, and you can't see through it? Shut your traps, and a cat will do it. Hurry

C G C

now! Won-der how? M-E-OW! Sa-bo-tage! O, the

C F D G

rats all hate and fear me. Me-ow! ME-OW! The

C F C

soft-est paw can be a claw; they sel-dom ven-ture near me. Hur-

C G C

rah, they saw your Sa-bo-tab-by kit-ten; hur-

C G C

rah, they saw your Sa- bo- -tab- by kit- ten.

59

C C

61

F C

63

G C G C

65

F C

67

G C C F

69 70

D G C F

71 72

C G C G

73 74

C C G

75 76

C G C C G

77 78

C F G C

79

C F

Law- yers have no bunk to fill me; cops and sol- diers can- not kill me. Hur-

81

C G C

now! Won-der how? M-E- OW! Sa- bo- tage!

83

C F

Step on things that the bone-heads bow to; come with me, and I'll show you how to. Hur-

85

C G C

now! Won-der how? M-E- OW! Sa- bo- tage! O, the

87

C F D G

rats all hate and fear me. Me-ow! ME-OW! The

C F C

soft-est paw can be a claw; they sel-dom ven-ture near me. Hur-

C G C

rah, they saw your Sa-bo-tab-by kit-ten; hur-

C G C

rah, they saw your Sa-bo-tab-by kit-ten.

C F C G

C F G C

This

C F

world should have but free folk in it; let me show you how to win it. Hur-ry

C G C

now! Won-der how? M-E- OW! Sa- bo- tage!

C F

Perch will I on the sys-tem's cof- fin, on the hearse they take it off in. Hur-ry

C G C

now! Won-der how? M-E- OW! Sa- bo- tage! O, the

C F D G

rats all hate and fear me. Me- ow! ME- OW! The

C F C

soft- est paw can be a claw; they sel- dom ven- ture near me. Hur-

C G C

rah, they saw your Sa- bo- -tab- by kit- ten; hur-

C G C

rah, they saw your Sa- bo- -tab- by kit- ten.

C

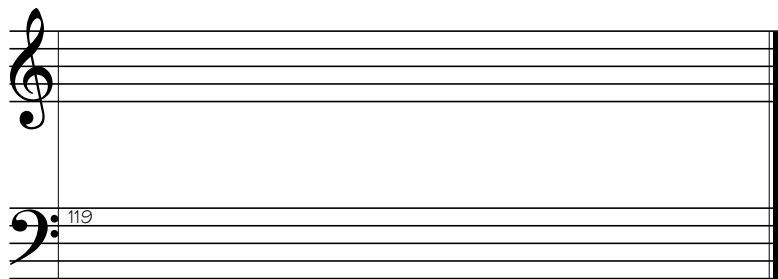

That Sabo-Tabby Kitten - Soloist

Ralph Chaplin

C F C G C F

106 Banjo

G C C F

4 106 Banjo

C G C C

7

F C G C

10

C F D G C F

13

C G C G C

16

C G C C F

19

C G C F G C

22

C F C

25

G C C F

28

C G C C F

31

D G C F C G

34

C G C C G

37

C C F C G

40

C F G C C

43

F C G C

46

C F C

49

G C C F D G

52

C F C C G

55

C C G C

58

C C F

61

C G C C

64

F C G C

67

C F D G C F

70

G C C F D G

88

C F C C G

91

C C G C

94

C F C G C F

97

G C C F

100

103

Chords: C, G, C, C

106

Chords: F, C, G, C

109

Chords: C, F, D, G, C, F

112

Chords: C, C, G, C

115

Chords: C, G, C

C

118 end

That Sabo-Tabby Kitten - Banjo

Ralph Chaplin

Chords: C F C G C F

Chords: G C C F

Chords: C G C C

Chords: F C G C

13

C F D G C F

16

C G C G C

19

C G C C F

22

C G C F G C

25

C F C

28

28

31

31

34

34

37

37

40

40

43

Chords: C, F, G, C, C

46

Chords: F, C, G, C

49

Chords: C, F, C

52

Chords: G, C, C, F, D, G

55

Chords: C, F, C, C, G

58

C C G C

61

C C F

64

C G C C

67

F C G C

70

C F D G C F

88

Chords: G, C, C, F, D, G

91

Chords: C, F, C, C, G

94

Chords: C, C, G, C

97

Chords: C, F, C, G, C, F

100

Chords: G, C, C, F

103

C G C C

106

F C G C

109

C F D G C F

112

C C G C

115

C G C

118 end

C

That Sabo-Tabby Kitten - Nylon String Guitar

Ralph Chaplin

25 Nylon String Guitar

13

15

17

19

21

23

25

69 G C F

71 D G C F

73 C G C G

75 C C G

77 C G C C G

79 C F G C

81 C F

83

85

87

89

91

93

95

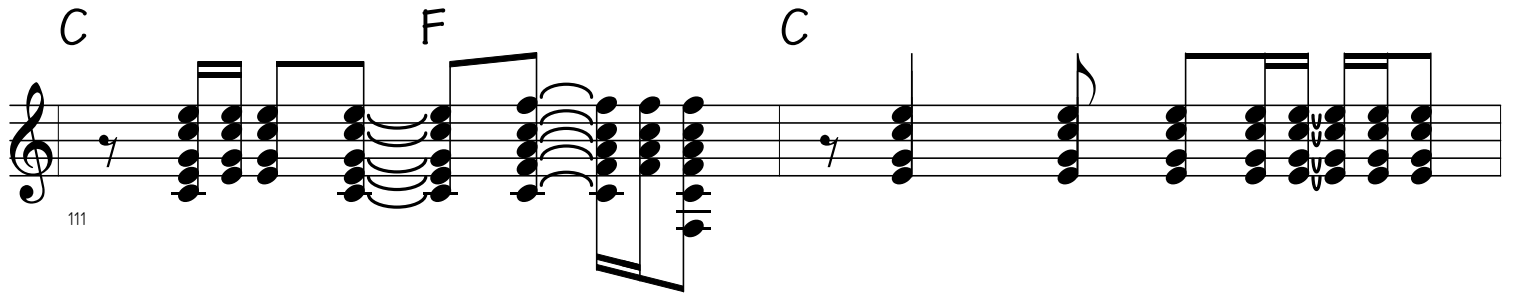

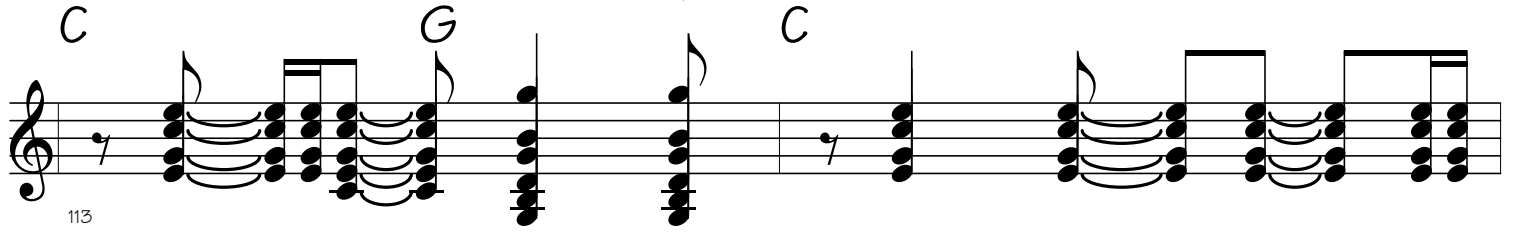

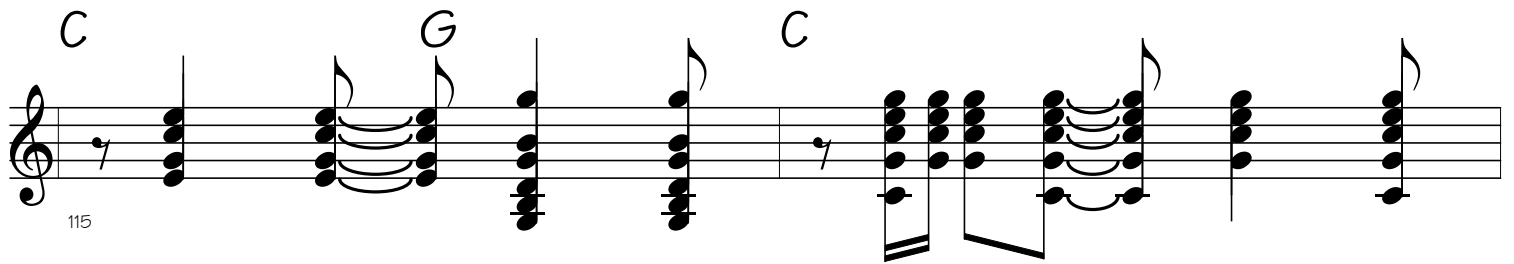

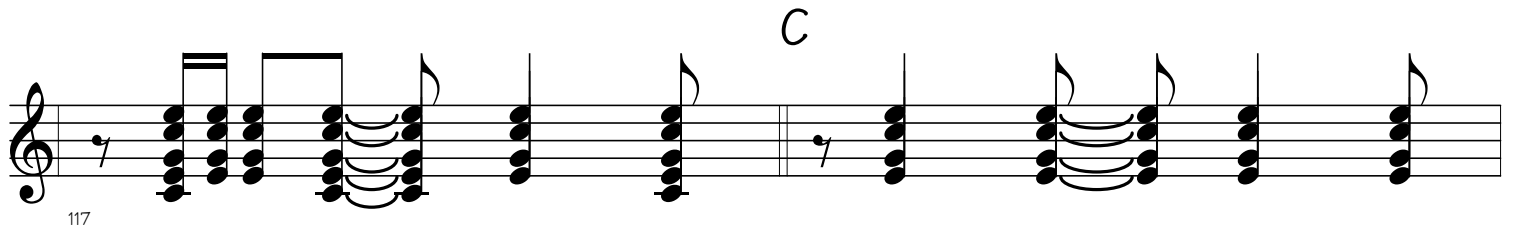

That Sabo-Tabby Kitten - Fiddle

Ralph Chaplin

C G C C G C

17

C F C G C F G C

21

C F C G C

25

C F C G C

29

C F D G C F C G

33

C G C C G C

37

C F C G C F G C

41

C F C G C

45

C F C G C

49

C F D G C F C

53

C G C C G C

57

C C F C

61

G C C F C

65

G C C F D G C F

69

C G C G C C G

73

C G C C G C F G C

77

C F C G C

81

C F C G C

85

C F D G C F C

89

C G C C G C

93

C F C G C F G C

97

C F C G C

101

C F C G C

105

C F D G C F C

109

C G C C G C

113

C

117

That Sabo-Tabby Kitten - Acoustic String Bass

Ralph Chaplin

33 Acoustic String Bass

37 C G C C G C C F C G

43 C F G C C F C G C

49 C F C G C C F D G

55 C F C C G C C G C

61 C C F C G C C

67 F C G C C F D G C F

73 C G C G C C G C G C C G

79
C F G C C F C G C

85
C F C G C C F D G

91
C F C C G C C G C

97
C F C G C F G C C F

103
C G C C F C G C

109
C F D G C F C C G C

115
C G C C