

The Rebel Girl

Joe Hill

Vivace

G G G G C C Am Am

A7 A7 D7 D7 G G G G

There are

G C G G

wo - men of ma - ny de - scrip - tions _____ in this

C Cm G G

cruel world, as eve - ry - one knows. _____ Some are

G C G G

liv - ing in beau - ti - ful man - sions _____ and are

A A D D

wear - ing the fin - est of clothes. _____ There's the

G G C C G G G G

blue - blood - ed queen or the prin - cess, _____ who have

C C C C B B B B7

29 charms made of dia - monds or pearls. But the

E E E7 E7 Am Am Am7 Am7

33 on - ly and tho - rough - bred la - dy is the

A A D D G G G

37 re - bel girl. She's a

G G G G C C Am Am

41 re - bel girl, a re - bel girl. She's

D D D D G G G G

45 work - ing class: the strength of this world. From

D G D G D7 D7 D7 D7

49 Maine to Geor - gia, you'll see her

D7 G D7 G

53 fight - ing for you and for me. Yes, she's

G G G G C C Am Am

57 there by your side with her cour - age and pride. She's un -

D D C C B B B B

61 e - qualled a - ny - where. And I'm

Em7 E7 E7 E7 Am Am Am Adim

65 proud to fight for free - dom with the

G G D D7 G G G

69 re - bel girl.

85

105

G

125

Though her

G C G G

137 hands may be hard - ened from la - bor and her

C Cm G G

141 dress may not be ve - ry fine, there's a

G C G G

145

heart in her bosom that's beating always

A A D D

149

true to her class and her kind. And the

G G C C G G G G

153

boss - es know that they can't change her. She'd

C C C C B B B B7

157

die to defend the workers' world. Yes, the

E E E7 E7 Am Am Am7 Am7

161

on - ly and tho - rough - bred lady is the

A A D D G G G

165

re - bel girl. She's a

G G G G C C Am Am

169

re - bel girl, a re - bel girl. She's

173

D D D D G G G G

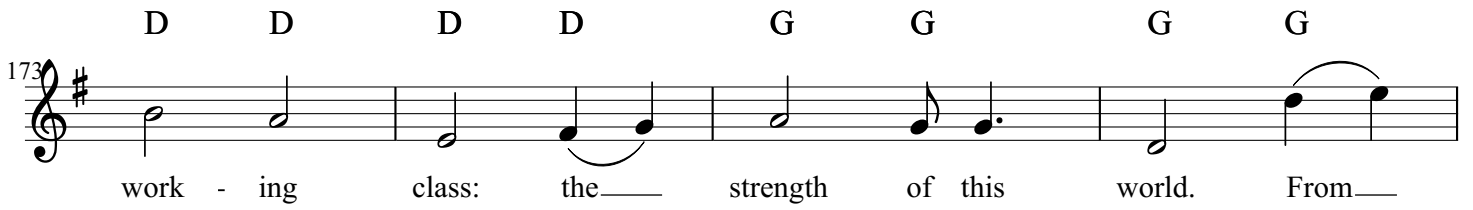

work - ing class: the strength of this world. From

177

D G D G D7 D7 D7 D7

Maine to Geor - gia, you'll see her

181

D7 G D7 G

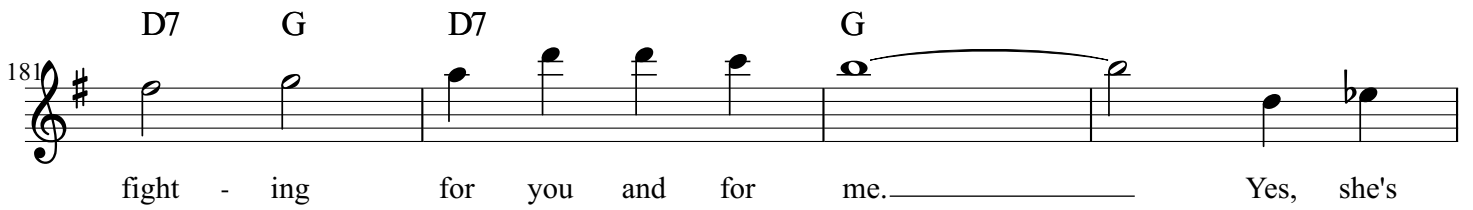

fight - ing for you and for me. Yes, she's

185

G G G G C C Am Am

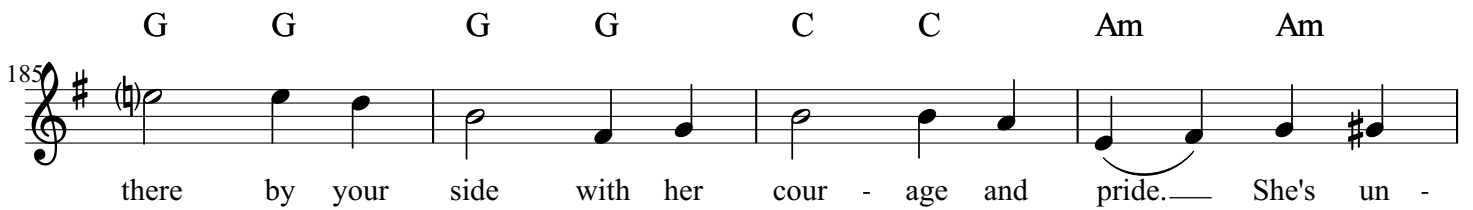

there by your side with her cour - age and pride. She's un -

189

D D C C B B B B

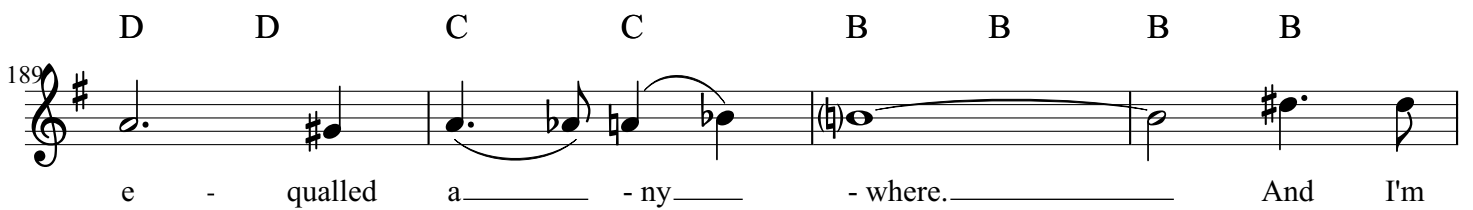

e - qualled a - ny - where. And I'm

193

Em7 E7 E7 E7 Am Am Am Adim

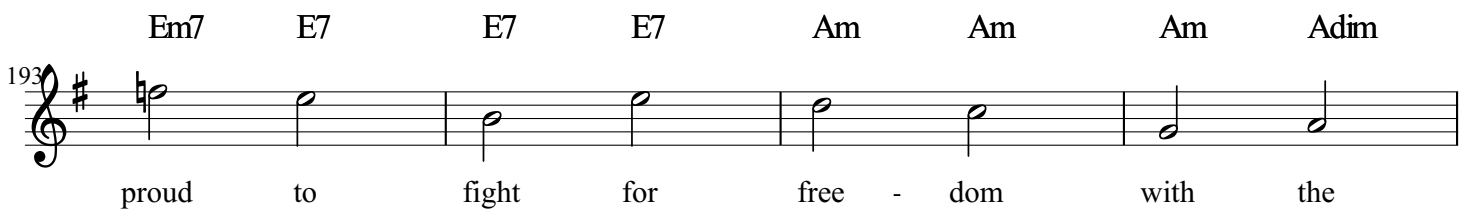

proud to fight for free - dom with the

197

G G D D7 G G G

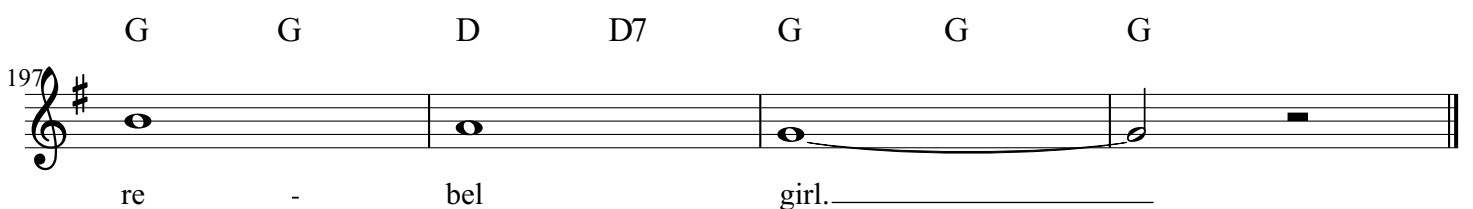

re - bel girl.

The Rebel Girl - Vocal Harmonies

Joe Hill

41 Violin

There are

wo- men of ma- ny des- crip- tions in this

cruel world, as eve- ry- one knows. Some are

liv- ing in beau- ti- ful man- sions and are

wear- ing the fin- est of clothes. There's the

blue- -blood- ed queen or the prin- cess, who have

charms made of diamonds and pearls. But the

only and thorough-bred lady is the

re- bel girl. She's a

re- bel girl, a rebel girl. She's

work- ing class: the strength of this world. From

Maine to Geor- gia, you'll see her

fight- ing for you and for me. Yes, she's

there by your side with her cour- age and pride. She's un-

e- qualed a- ny- where. And I'm

proud to fight for free- dom with the

re- bel girl.

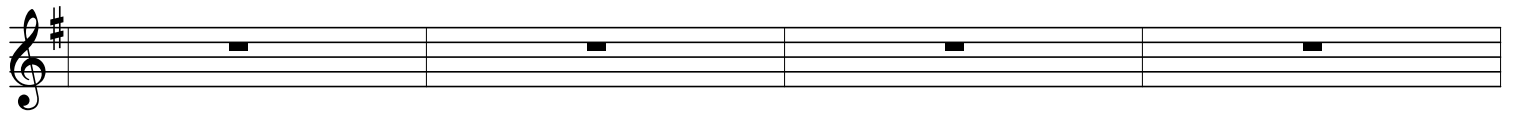
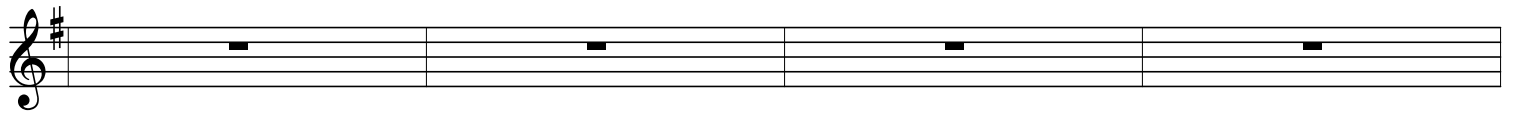
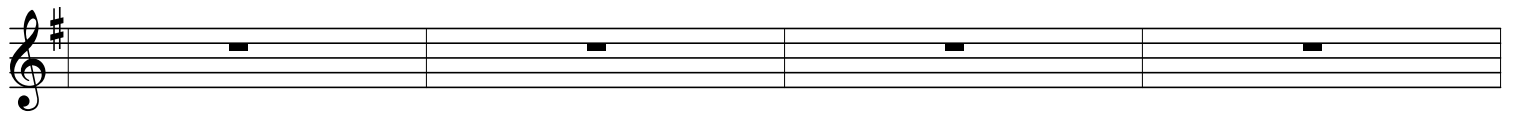
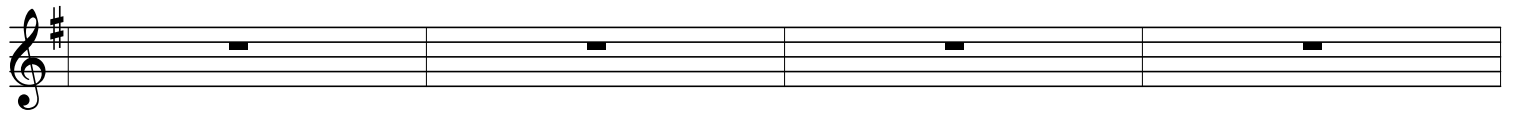
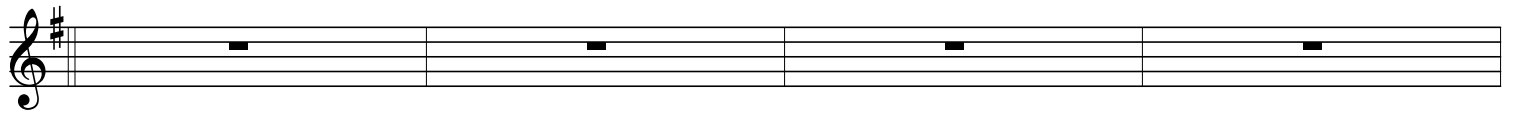
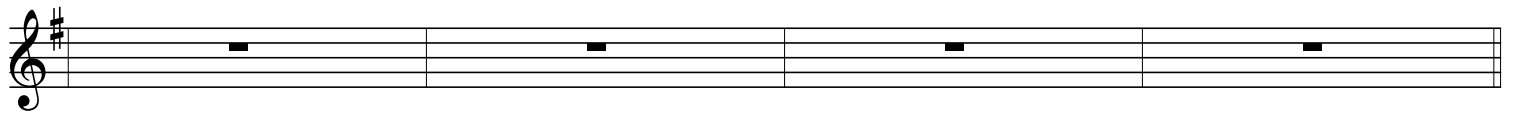
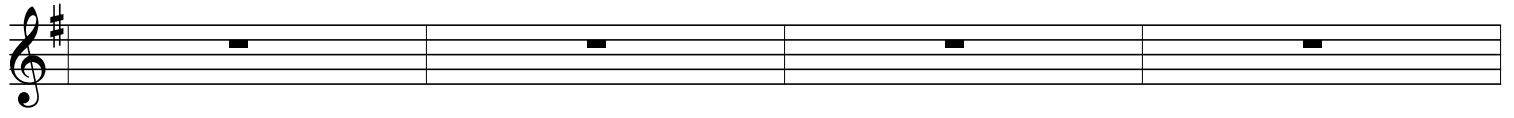
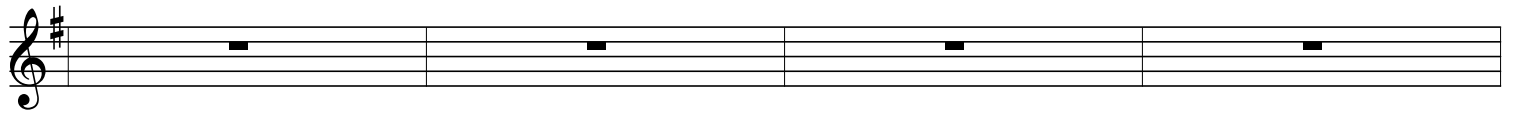

Though her

hands may be hard-ened from la-bor and her

dress may not be ve-ry fine, There's a

heart in her bo-som that's beat-ing al-ways

true to her class and her kind. And the

boss-es know that they can't change her. She'd

die to de- fend the work- ers' world. Yes, the

on- ly and tho- rough- bred la- dy is the

re- bel girl. She's a

re- bel girl, a re- bel girl. She's

work- ing class: the strength of this world. From

Maine to Geor- gia, you'll see her

fight- ing for you and for me. Yes, she's

there by your side with her cour- age and pride. She's un-

e- qualed a- ny- where. And I'm

proud to fight for free- dom with the

re- bel girl.

The Rebel Girl - Soloist

Joe Hill

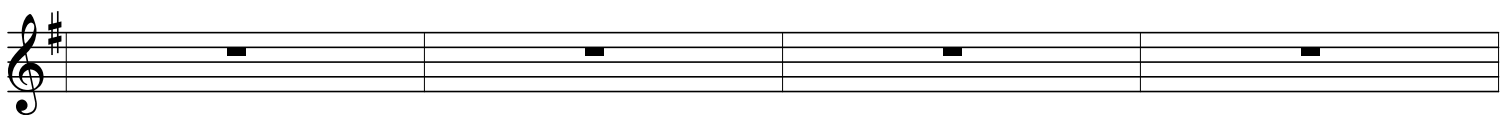
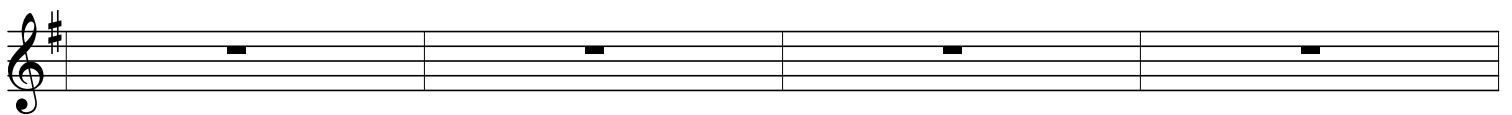
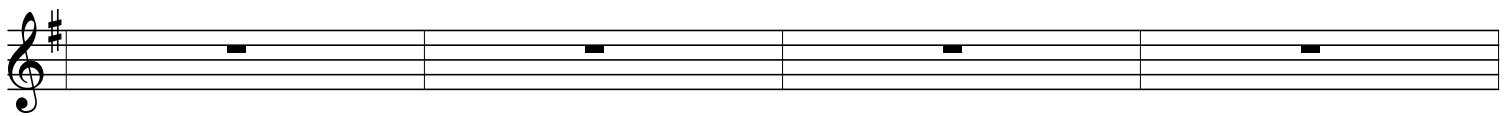
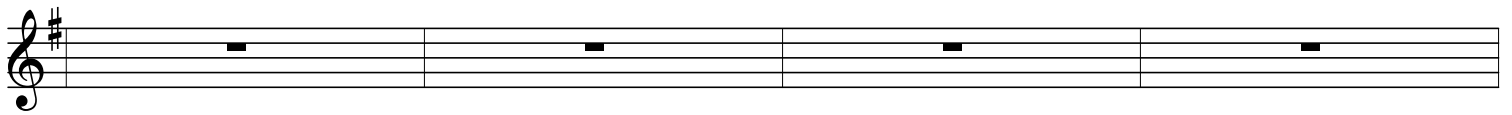
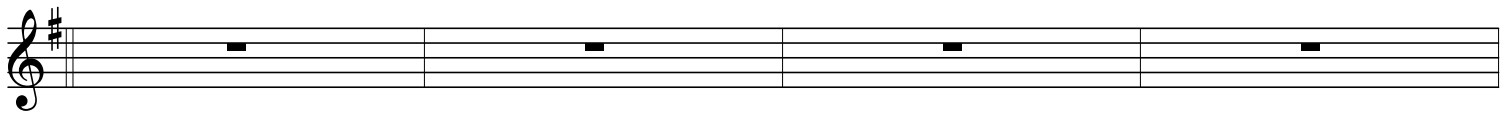
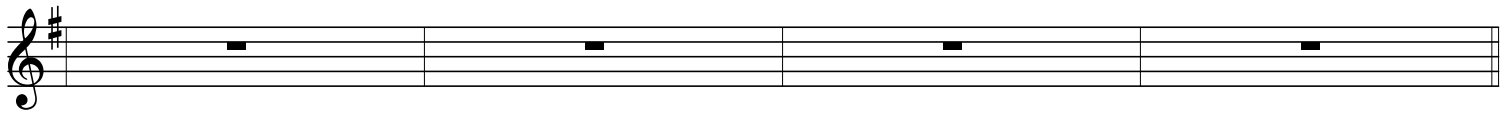

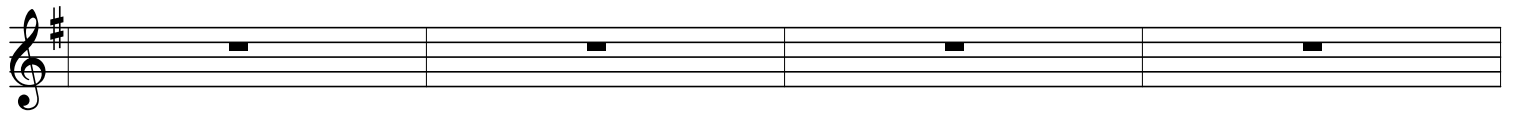
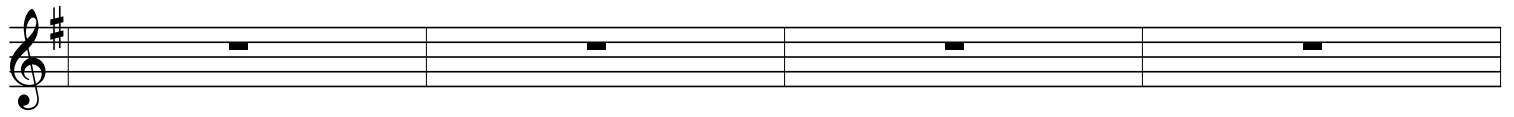
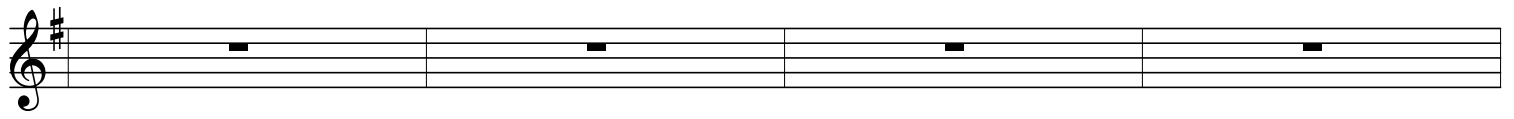
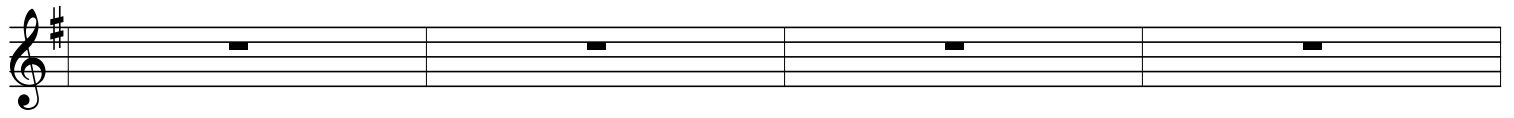
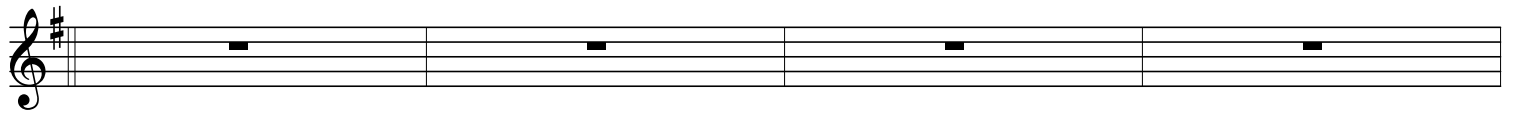
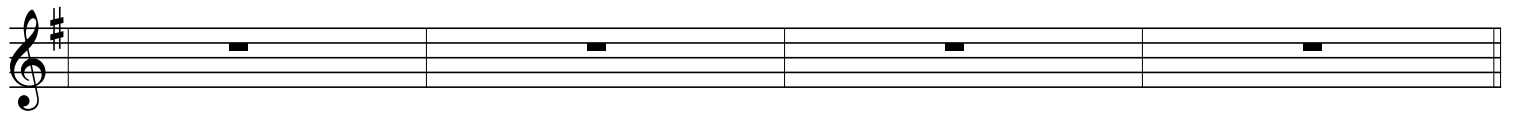
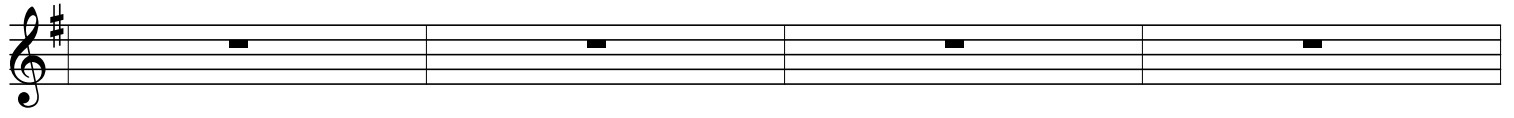
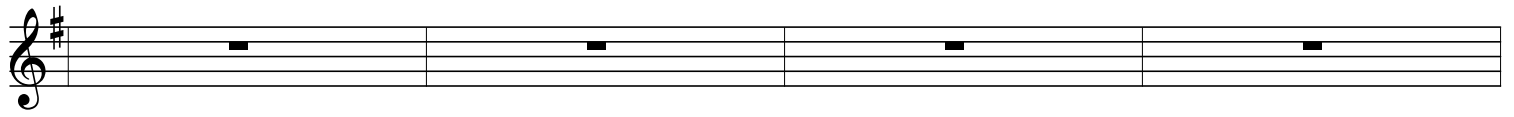

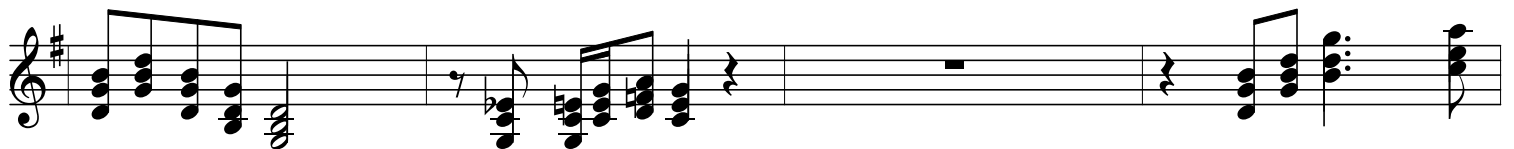
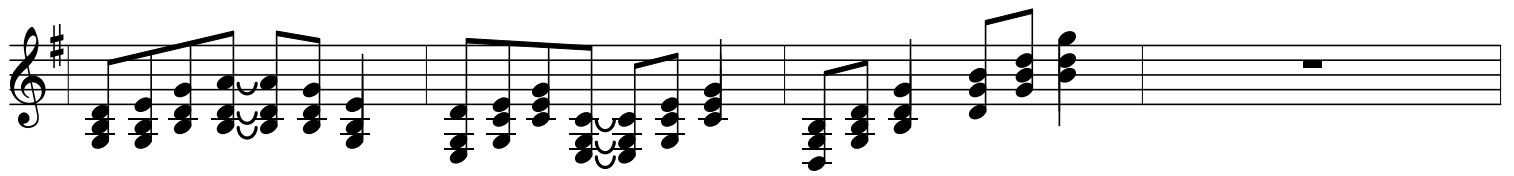
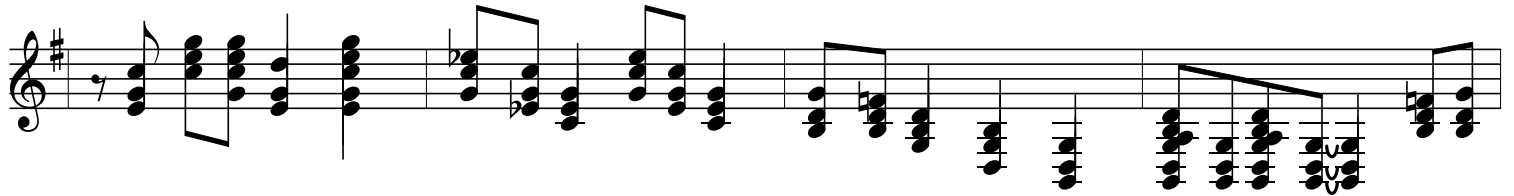
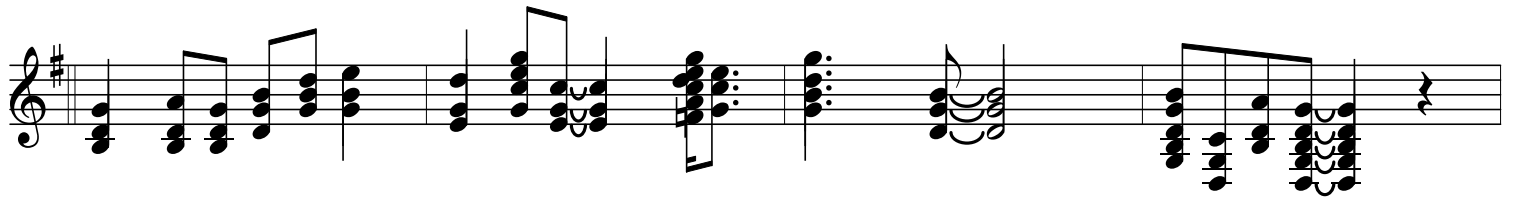
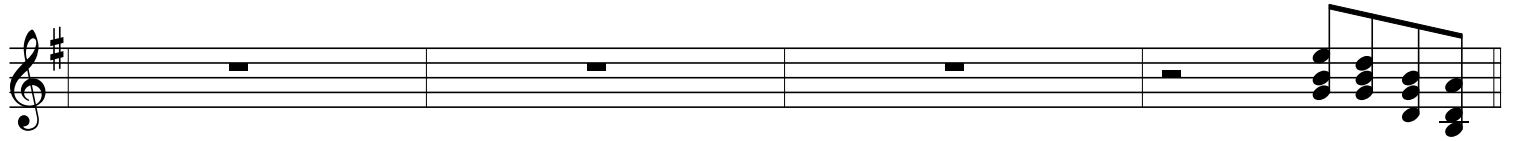
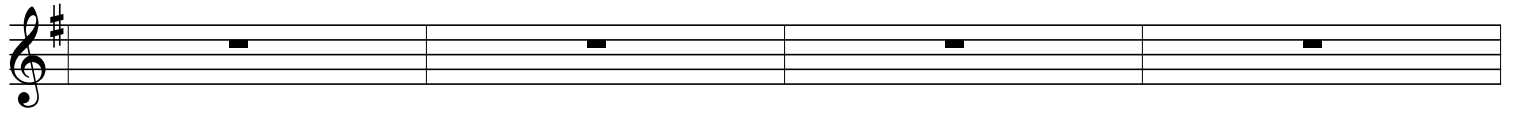
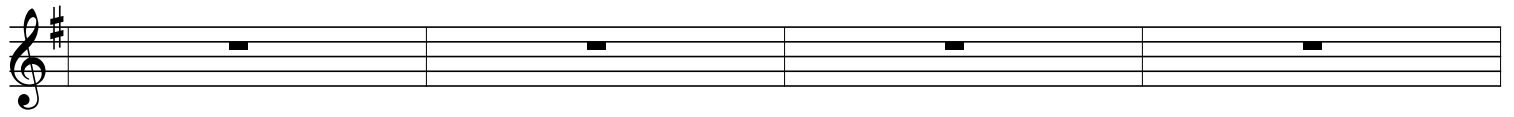

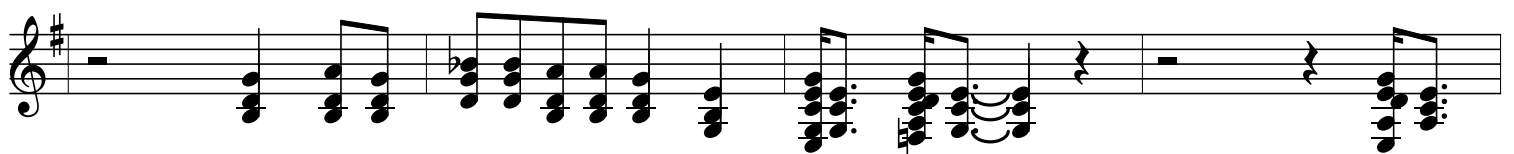
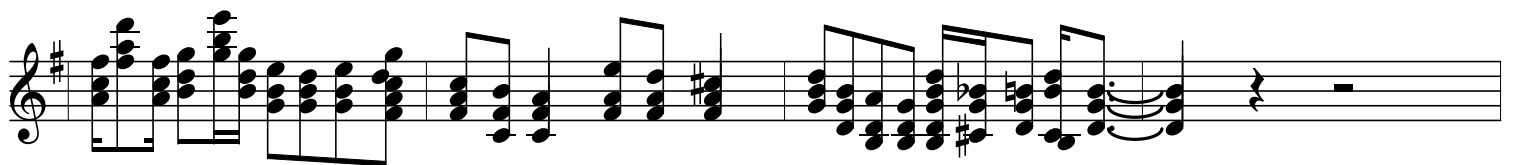
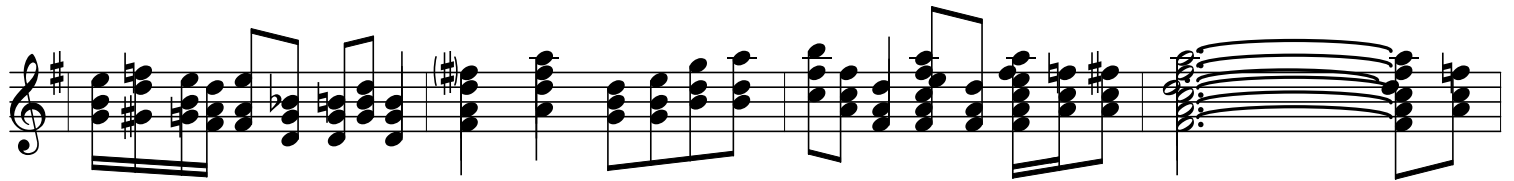
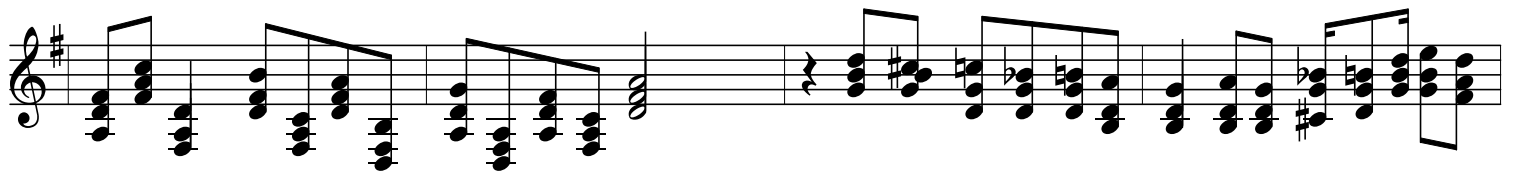
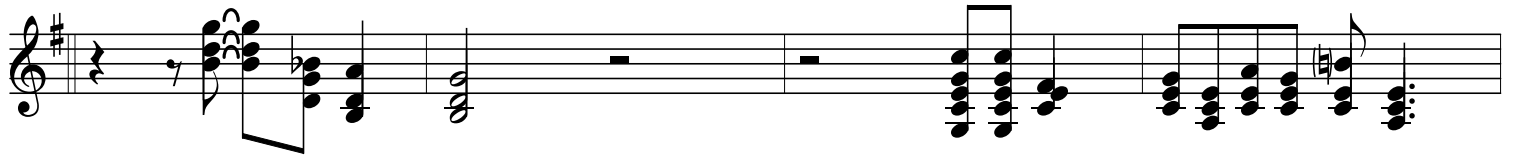
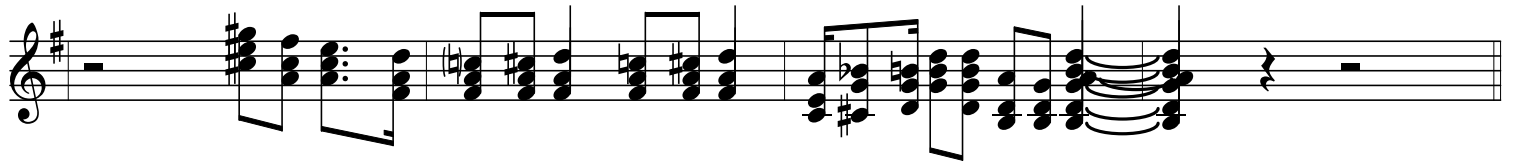
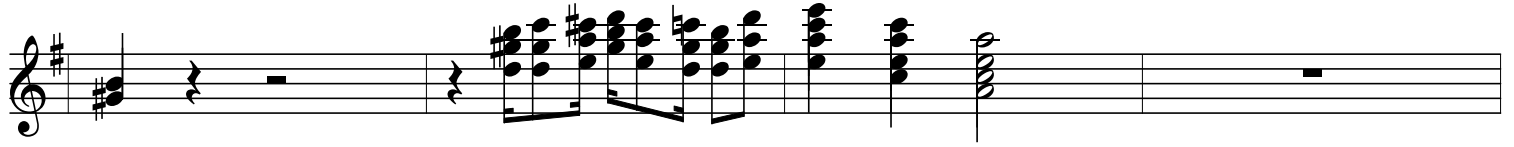
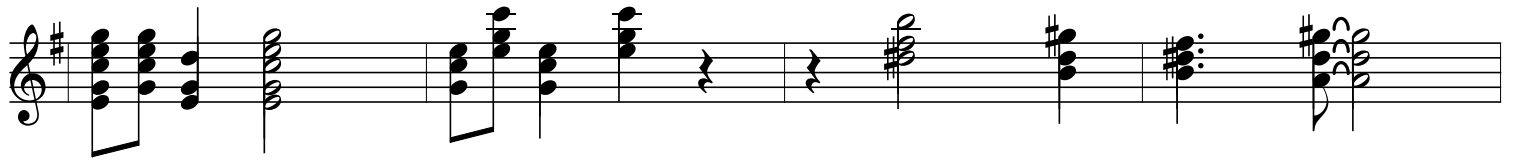

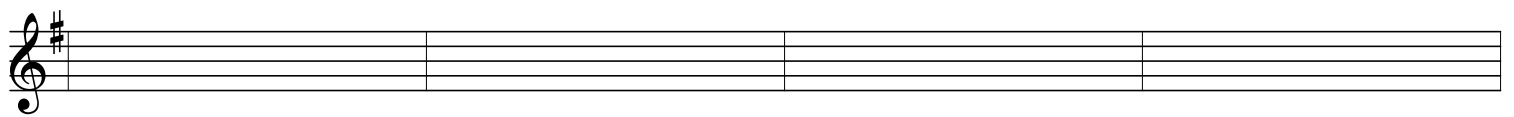
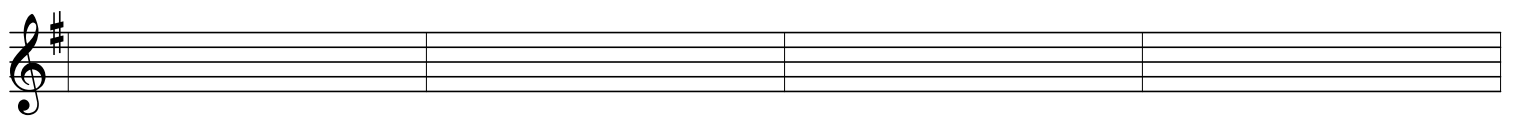
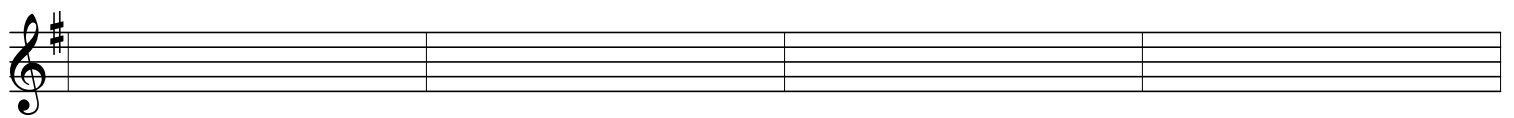
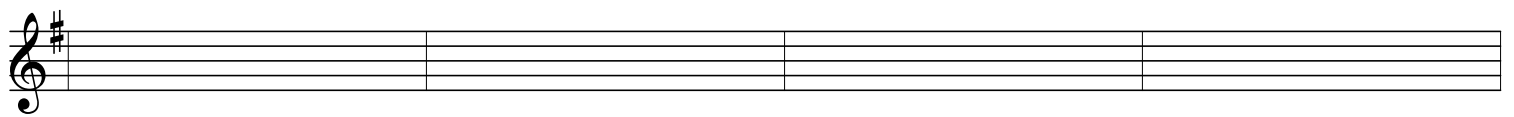
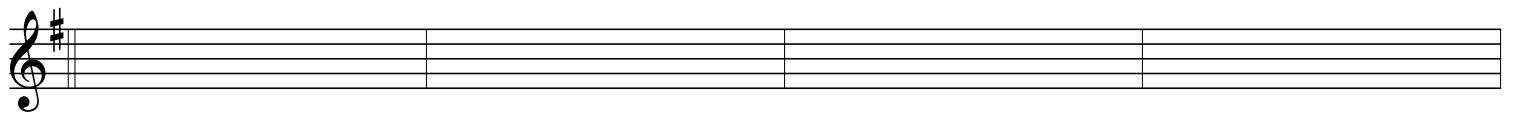
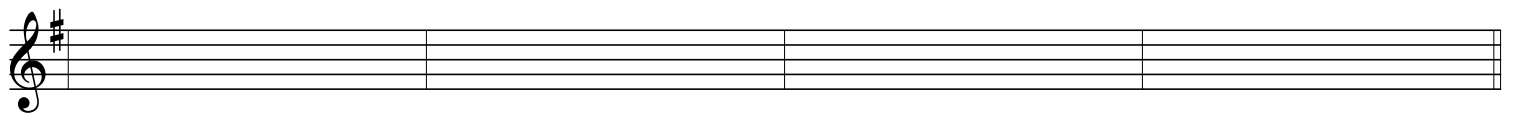
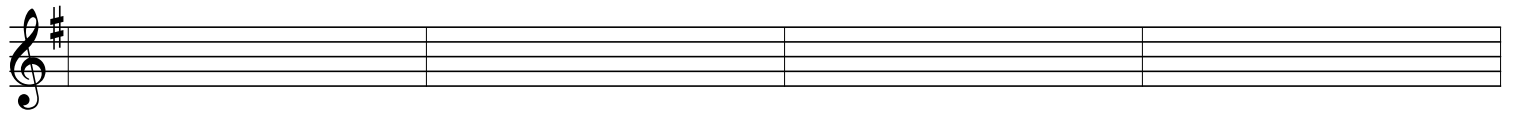
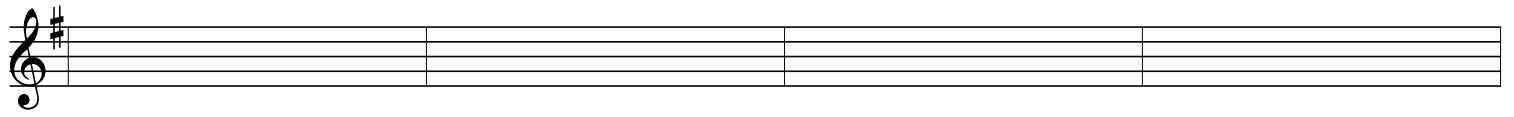

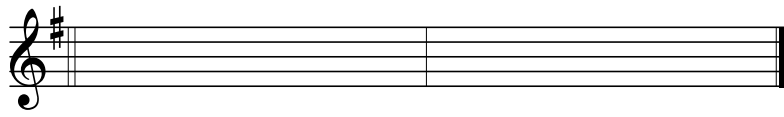
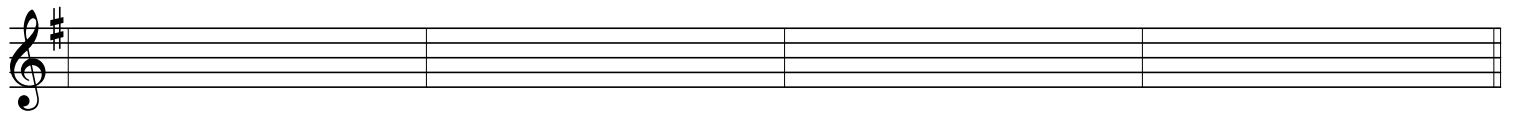
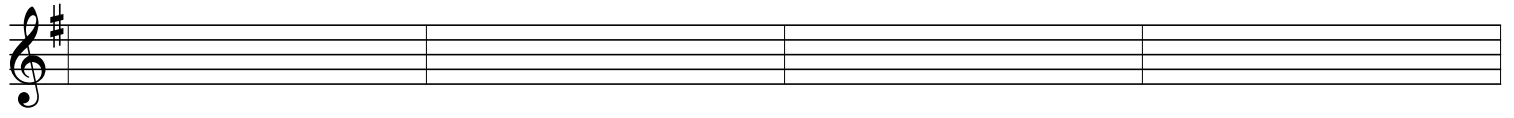
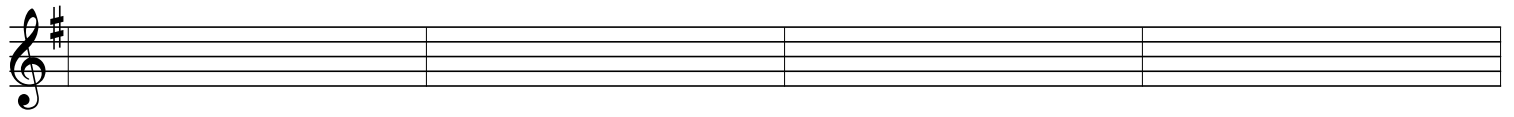

The Rebel Girl - Banjo

Joe Hill

The Rebel Girl - Fiddle

Joe Hill

111 Fiddle

The Rebel Girl - Nylon String Guitar

Joe Hill

25 Nylon String Guitar

The Rebel Girl - Acoustic String Bass

Joe Hill

33 Acoustic String Bass

