

The Red Flag

James Connell

A A A A E7 E7 A A A A

Soloist *mf*

Melody *mf*

The

A A A E7 E7

6 *p*

peo-ple's flag is deep-est red; It shroud-ed oft our mar-tyred dead; ——— And

A A A A

9

ere their limbs grew stiff and cold, Their hearts' blood dyed in eve - ry fold. Then

A A A E7 E7

11

raise the scar - let stan-dard high; Be - neath its folds, we'll live and die; ——— Though

A A A A A A

14 *mf*

co - wards flinch and trai - tors sneer, We'll keep the red flag fly - ing here. ———

17 *A* *A* *A*
p

It waved a - bove our in - fant might, When

19 *A* *E7* *E7* *A* *A*

all a - head seemed dark as night; ——— It wit-nessed man-y a deed and vow; We

22 *A* *A* *A* *A*

must - n't change its co - lor now. Then raise the scar - let stan-dard high; Be -

24 *A* *E7* *E7*

neath its folds, we'll live and die; ——— Though

26 *A* *A* *A* *A* *A* *A* *mf*

co - wards flinch and trai - tors sneer, We'll keep the red flag fly - ing here. ———

29 A A A

It well re - calls the tri-umphs past; It

31 A E7 E7 A A

gives the hope of peace at last; The ban-ner bright, the sym-bol plain, Of

34 A A A A

hu - man right and hu - man gain. Then raise the scar - let ban-ner high; Be -

36 A E7 E7

neath its folds, we'll live and die; Though

38 A A A A A A mf

co - wards flinch and trai - tors sneer, We'll keep the red flag fly - ing here. _____

41 A A A A E7 A A A A *f*

46 A A A E7 A A

49 A A A A A A A E7 E7

54 A A A A A A

57 A E7 E7 A A A A A *mf*

62 *A* *A* *A*
p
 It suits to - day the meek and base, Whose

64 *A* *E7* *E7*
 minds are fixed on self and place, _____ To

66 *A* *A* *A* *A*
 cringe be - neath the rich man's frown, And haul that sa - cred em - blem down. Then

68 *A* *A* *A* *E7* *E7*
 raise the scar - let stan - dard high; Be - neath its folds, we'll live and die; _____ Though

71 *A* *A* *A* *A* *A* *A*
mf
 co - wards flinch and trai - tors sneer, We'll keep the red flag fly - ing here. _____

74

A A A

p

With heads un - co - vered, swear we all To

76

A E7 E7 A A

bear it on-ward till we fall; Come dun-geons dark or gal-lows grim, This

79

A A A A

song shall be our part - ing hymn. Then raise the scar - let stan-dard high; Be -

81

A E7 E7

neath its folds, we'll live and die; Though

83

A A A A A A A

co - wards flinch and trai - tors sneer, We'll keep the red flag fly-ing here.

The Red Flag - Acoustic Guitar #1

James Connell

A A A A E7 E7 A A

26 Acoustic Guitar

A A A A A E7 E7

A A A A A A A E7

E7 A A A A A A A A A A E7

E7 A A A A A A A E7 E7

A A A A A A

A A A A E7 E7

A A A A A A A E7

E7 A A A A A A A A A E7

A A A A A A

A E7 A A A A

A A A A A E7

E7 A A A A A A A E7 E7 A A

A A A A A

A A A E7 E7

A A A A A A

A E7 E7 A A A A

A A A A A A A E7

E7 A A A A A A A E7 E7 A A

A A A

The Red Flag - Acoustic Guitar #2

James Connell

26 Acoustic Guitar

A A A A

E7 E7 A A

A A A A

A E7 E7

A A A A

A A A E7

E7 A A A A

A A

A A A E7

E7 A A A A

A A

A A A

A E7 A A

A A A A

A E7 A A

A A A A

A A A E7

The Red Flag - Strings

James Connell

A A A A E7 E7 A A A A

A A A E7 E7 A A

A A A A A E7

E7 A A A A A A A A A E7 E7

A A A A A A A E7

E7 A A A A A A A A A A E7 E7

A A A A A A

A E7 E7 A A A A

A A A A A

A E7 A A A A A A

A E7 A A A A A A

A A A E7 E7 A A

A A A A A E7

E7 A A A A A A A A A E7 E7

A A A A A A A E7

E7 A A A A A A A A A A E7 E7

A A A A A A

A E7 E7 A A A A

A

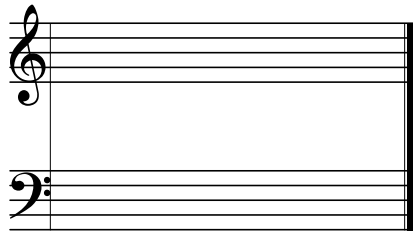

The Red Flag - Fretless Electric Bass

James Connell

06 Fretless Elec. Bass

A A E7 E7 A A A A A A
A E7 E7 A A A A A A A E7
E7 A A A A A A A A A A E7 E7 A A A A A A
A E7 E7 A A A A A A
A A A A A E7 E7 A A
A A A A A E7 E7 A A
A A A A A A A A E7
A A A A A A A E7 A A
A A A A A A A E7 E7 A A

